THE ORACLE

1956

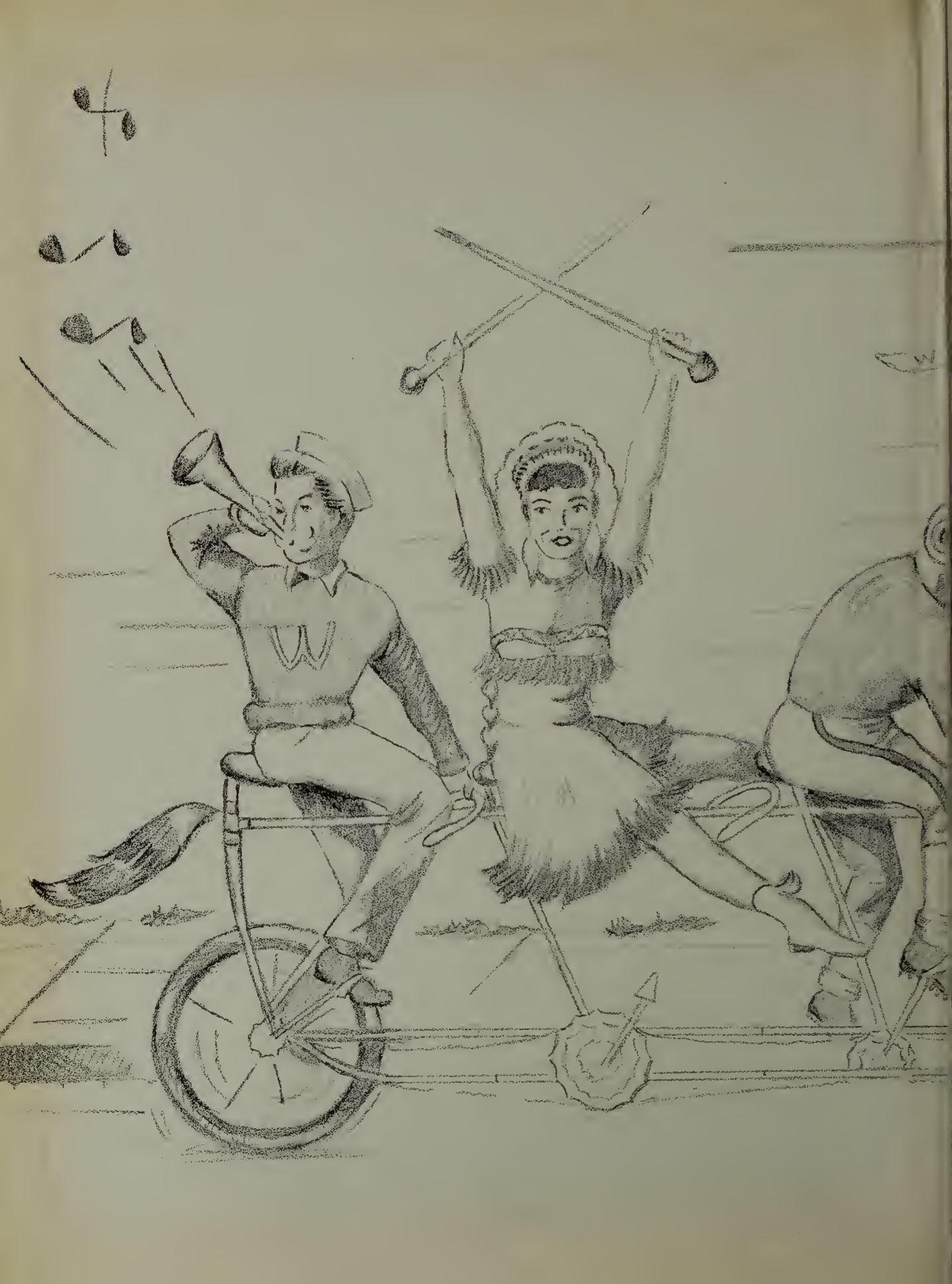

Mem. High School
C. J. PETERSON LIBRARY
Wakefield, Mass.

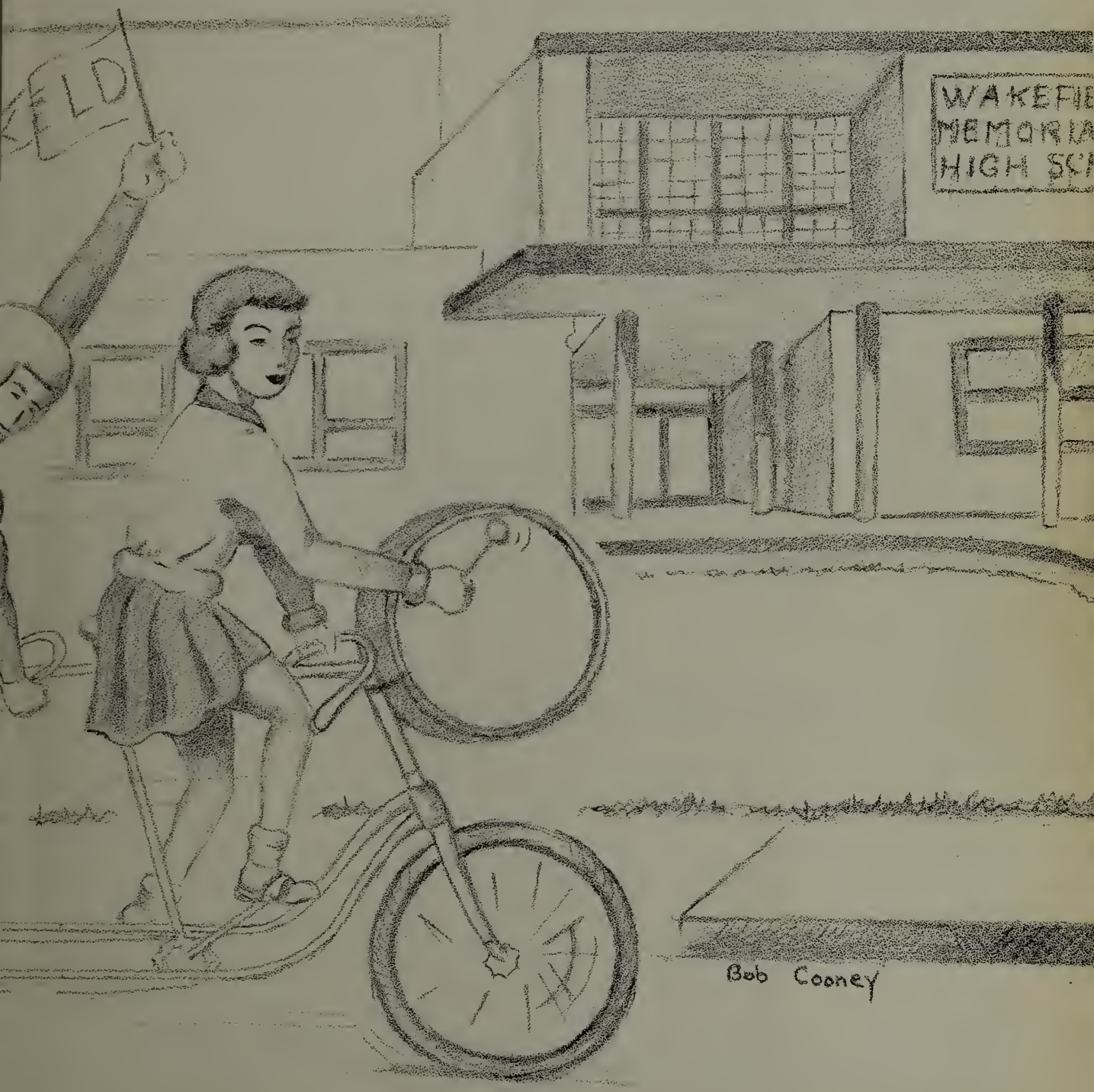

Wakefield Memorial High School

The Home of our Memories

The Oracle

Wakefield, Massachusetts

The ORACLE

published by the class

of

Fifty-Six

WAKEFIELD MEMORIAL HIGH SCHOOL

Wakefield, Massachusetts

Gaily we enter our beautiful new school home with its many opportunities

Reluctantly we leave at the close of a pleasant day of varied activities

Contents

Foreword 5

Dedication 6

Chapter I—We Meet Our Faculty Family . . . 8

Chapter II—We Attend Classes In Our New Home 18

Chapter III—We Joined Our Family Groups . . 24

Chapter IV—We Were A Sports-Minded Family . 36

Chapter V—We Left Our Home As Seniors . . 56

Meet The Supporters of Our Family 96

Acknowledgments 127

Remember When . . .

Your Scrapbook of Memories

Proudly, Classmates, do we editors present your scrapbook of memories. As you linger over the following pages, we hope you will recall with affection the happy family life you had at Wakefield High School.

Remember When. . . The years unfold
With many stories left untold.
But in this scrapbook, Wakefield High,
We'll let them bring you our goodbye.
Now, Classmates, in this book you'll find
The joyous life you left behind.
The candid eye has captured here
Scenes which we hope are ever dear.
Our teachers have been very kind
And tried to plant within each mind
The knowledge which they knew we'd need
If we excelled in word and deed.
Our Senior Year, the best of all,
Is pictured here for your recall.

We hope that you will treasure this book of memories as a lasting memento of your high school days. In the years ahead may its theme, *Remember When,* recall fond glimpses of memorable days at Wakefield High School.

Janet Webster
Sandra Pierce
Editors-in-Chief

DEDICATION

We, the Class of Nineteen Fifty-six, proudly dedicate THE ORACLE to Mr. Gerard G. Barry, Principal of Wakefield Memorial High School, in appreciation of his unceasing efforts to better our school. His patience and understanding, his willingness to serve both faculty and pupils, and his sincere interest in us have made our school life both happy and rewarding.

We Met Our Faculty Family

We Met Our Faculty Family

Opening the tattered pages of our scrapbook, we come to a vital part of our high school memories, the section devoted to the Faculty Family. Here is a fatherly portrait of now-retired Headmaster Kinder welcoming confused freshmen to Wakefield High School that first September day of school. Seated behind him is Principal Gerard G. Barry, who, after acting as our disciplinarian for three years, stepped into Mr. Kinder's shoes our senior year. With their administrative leadership and patience, both men have helped to make a success of our high school careers. On the next page is a crumpled hour slip, a token of remembrance from kindly Mr. Colucci, the new submaster.

Oh yes, a special place in the scrapbook has been reserved for Superintendent John B. Hendershot, our genial educator. Near his portrait is a snapshot of Miss Upham supervising an Inter Nos meeting. What girl could forget Inter Nos Freshman Day? Turning the page, we come to a photograph of the guidance directors, Mr. Heavens, and Mr. Dwyer, in conference with a hopeful college candidate. Remember the Junior Tests —what percentile were you in? The smiling duo below them is the office crew, Mrs. Pyburn and Mrs. Cook . . . "Where were you F block Thursday?" What an effective shot of our kindly matron, Mrs. Allen, with her ever-faithful "Fantasia," who followed her through the corridors at all hours of the day! Indispensable to the high school's appearance and jammed lockers were the custodians, Mr. Conway, Mr. Lally, Mr. Leathers, and Mr. Sardella. Remember when these were familiar everyday sights? It seems like yesterday!

Let's scan these pages of the teaching staff. So many memories come back! Movies of gay Paris with Miss Cowing . . . Miss Hiatt hunting for her popular Snorkel shorthand pen which all the Gregg writers loved to borrow . . . Mr. Alley explaining pelagic sealing . . . "Girls who graduate from Mr. Ceddia's driving classes do not go over curbs." . . . Coach Kirk, a great inspiration to the hockey team . . . Mr. Callagy allowing for the thickness of the chalk . . . Miss Caswell's prize composition boners . . . "Don't move Mr. Murray's chairs." Mr. Antunes' new ties . . . Mr. Dower quoting Babson. All these items recall the happy hours we spent in acquiring our education.

When we think of our four memorable years at Wakefield Memorial High School, our thoughts will be always of the people who have guided us through studies, after-school activities, detention hours, book reports, poor work slips, and graduation exercises — Our Faculty Family.

Kirk Hanson
Judith Beebe

Remember when . . .
we first met
John B. Hendershot,
efficient director
of our school
welfare, and
a loyal supporter
of our school
activities

And next door
we discovered affable
R. Edgar Fisher,
assistant superintendent
of our school
system

Here is efficient Submaster Lucian J. Colucci perusing the record of a youthful culprit

Our genial guidance director, Maurice J. Dwyer, checks our scholastic records

Remember
how ably our
Director of
Physical Education
Earle W. Crompton
planned our
athletic program?

Mem. High School
C. J. PETERSON LIBR

Our conscientious
office staff
Mrs. Rose Pyburn
and Mrs. Ruth Cook
summon another
offender

Meet Dean Elizabeth Upham, our friendly consultant who has sponsored many of our popular school dances

Jolly Mr. Kenney, Supervisor of Attendance, jokes with a student

And here
smiles our
kind Matron,
Mrs. Katherine Allen,
escorted by our
school cat
"Fantasia"

Now we give
you a rare picture
of the school
elevator guarded
by Custodian
M. Leo Conway.
Going Up!

We have an excellent department of English

Misses MacKenzie, Caswell, Upham, Doyle, Conley, Dunning, Callan, Abbott, and Mr. Staunton.

Mr. Staunton, Mrs. Hennessey, Misses Piermarini, Mason, and Cowing.

We are proud of our department of languages

Our efficient teachers of Mathematics are deeply concerned with our welfare

Messrs McKenna, Callagy, Grahn, Miss Height, Mr. Brown.

Messrs Ceddia, Sardella, Alley, Walsh, Connors.

The department of Social Studies offers us many advantages

Messrs Ceddia, Feudo, Grahn, Antunes, Broderick, Sheehan

Our splendid Science department opens new doors

Mr. O'Donnell, Mr. Dower, Miss Leone, Miss Macdonald, Mr. Ceddia, Miss Clifford, Miss Hiatt

We have a highly competent department of Business

Mr. McKenna, Mr. Pepe

The exactness of our expert shop training is commendable

Mrs. McCarthy

We learn the fine art of homemaking from Mrs. Michelina McCarthy

Competent cooks prepare delicious meals under the direction of Dietitian Martha Cummings

Custodians Lally and Sardella clear our favorite walk to school

We Attended Classes in Our New Home

We Attended Classes In Our New Home

On these pages of our scrapbook we recall the early days in our new building . . . the endless corridors . . . those impossible locker combinations . . . the traffic jam in the lunch room. For the first few days even the faculty was confused, but eventually we settled down again to a steady pace.

Turning the pages we remember the day Mr. Alley explained to Jim Hurton, by means of a flashlight and a globe, how the sun's rays hit the earth . . . Miss Cowing flitting around the room in search of an evasive test paper . . . the day the gym partition would not close and we had co-ed volleyball . . . Mr. Broderick patiently explaining Newton's second law of motion . . . Miss Clifford and Miss Hiatt preparing us for the business world . . . *Hamlet* with Miss Caswell . . . and Jack Connelly's stirring portrayal of the Ghost . . . Miss Height's classes struggling with logarithms and geometric progressions.

We find reminders of the talent Miss Hirst developed in her art classes . . . the masterpieces of craftsmanship that Mr. Pepe's shop classes brought home . . . the tantalizing aromas that drifted our way from our strikingly modern home economics area. We can see Mr. Dower teaching the fundamentals of economics . . . and Mr. Ceddia steering his Auto Driving pupils along the road to a driving license.

On other pages are glimpses of our new classes . . . Miss Leone's personal typing classes slowly pecking out "f12345f space" at their keyboards . . . the appropriate Christmas plays that Mr. Staunton's speech classes presented at assembly . . . Mr. Grahn instructing his general physics class on the mechanics of the vacuum cleaner . . . and our new "class after classes" —the detention room in 127.

These and the other memories in our scrapbook form a permanent record of the fun we had, the knowledge we gained, and the friends we made at our beloved Wakefield Memorial High School.

Linda Swanson
John Devine

Mr. Alley stresses the shaker movement

Auto driving class takes state test under Mr. Ceddia's direction

Mr. Callagy cuts corners in geometry

Chemistry under supervision of Mr. Broderick

C'est si bon! with Mme. Hennessey

Room 127. We serve our time!

Office practice with Miss Clifford

T square trouble in mechanical drawing

English IV College Board practice

Home was never like this!

English secretarial training with Miss Abbott

"Hold that tiger!" says Submaster Colucci

X = A' + B, according to Miss Height

Vivacious Mlle. Cowing and French III

We relax in the library with Mrs. Anderson

Even teachers must eat!

Senior typists break records

Young artists work upon classbook

CANDID SHOTS!
HEY!
THE ANGEL
LIBRARY
SENIOR THEMES
RING! RING!
11 HOUR
LATE!
"Ernie Spicer"

We Joined Our Family Groups

We Joined Our Family Groups

We remember so fondly our school clubs and the warm friendliness emanating from them. In our mind's eye, we see Mr. Chandler keenly watching for flaws in the marching of our famous Band . . . the sprightly Majorettes flashing in front of the stands with precision twirling . . . oops! — almost precision . . . the Radio Club, always busy tearing apart a radio and reassembling it . . . the Student Council, heatedly discussing a future assembly . . . the Orchestra straining through the last bars of a pleasing melody in preparation for the annual Spring concert of our bands . . . the *Lookout* staff members, chasing down news to beat the deadline . . . the *Oracle* staffs in conference with Miss Caswell . . . lights out — the movies of the last football game are being shown by Mr. Crompton . . . the ringing down of the curtain on a most delightful talent show ably sponsored by the Sports Club . . . the library assistants sorting and checking overdue books . . . the perspiring members of the Leaders' Clubs, ever a source of pride to us.

Turning the pages a bit faster, we see Mlle. Cowing entertaining members of the Le Cercle Francais with her slides of France . . . Mme. Hennessey explaining new idioms to youthful members of the French Cadets . . . Miss Upham assisting Inter Nos with the successful Father-Daughter supper . . . the Commercial Club and its delightful Christmas party . . . our newly organized Glee Club harmonizing "Auld Lang Syne" once more . . . students optimistically bringing old radios for repair — all these we *Remember When . . .*

Virginia Feeney
Michael Iwanowicz

ORCHESTRA

Second Row: K. Hanson, A. MacDonald, J. Kassels, M. Iwanowicz, L. Feeney
First row: M. Birch, S. Conner, J. Keller, L. Reid, P. Bartlett, J. Connell.

Orchestra

Under the capable guidance of Mr. Robert Chandler, the Wakefield High School Orchestra has given us another enjoyable season of fine music. This talented group of musicians entertained us between the acts of the Senior Play, at the annual Spring Concert, and at the Commencement Day exercises. This year's orchestra has certainly upheld the fine reputation which our musicians have earned in the past with their skilled and pleasing performance.

Director: Mr. Robert Chandler.

Student Manager: Alan MacDonald.

Violins: Mary Birch, Patricia Bartlett, Jacquelyn Connell, Marilyn Alden.

Clarinets: Norman Hall, Michael Iwanowicz, Sara Conner, Joseph Rich.

Trumpets: Kirk Hanson, William Scott, Robert Kenney.

Piano: Arlene Blanc.

Flutes: John Burke, Judith Keller.

Cello: Louise Reid.

Saxophones: Jascha Kassels, Robert Agee.

Trombone: Alan MacDonald.

Drums: Leo Feeney.

The Senior Band

Glockenspiel: Sandra Whitehead.

Flute: Judith Keller.

Clarinets: Norman Hall, Jr., Drum Major, Michael Iwanowicz, Sara Conner, Jean Lawrence, Patricia Moff, Douglas Munro, Dorothy Potter, Cynthia Putnam, Joseph Rich, Wm. Simoneau, Edward Wiley.

Saxophone: Robert Agee, Jascha Kassels, Lanny Millett.

Trumpets: Kirk Hanson, Peter Duston, Kenneth Hayes, Thomas Curley, Robert Kenney, John MacLeod, Donald Putney, William Scott.

Baritone Horn: Alan MacDonald.

Trombone: Charles Ober, Richard Larson, James Boynton, Donald Fritz.

Bass: Philip Churchill.

Drums: Leo Feeney, Lee DeFelice, Daniel Donegan, Albert Conners, Peter Beaulieu.

Bass Drum: Stanley Gerrish.

Director: Robert Chandler.

Band

The Wakefield High School Band marched into a full program of activities this year. Resplendent in their new scarlet uniforms, the band members displayed their marching and playing ability at all of our football games. The stirring music of our band was heard also at several assemblies, rallies, parades, and at the annual Spring Concert.

The untiring efforts of Mr. Robert Chandler, with the assistance of our own Norman Hall, drum major, have made this spirited and colorful musical group a credit to W.M.H.S.

HIGH SCHOOL BAND

Second Row: Director Chandler, J. Kassels, R. Baker, D. Monroe, E. Wiley, J. Boynton, R. Donegan, C. Ober, K. Hanson.

First Row: J. Rich, A. MacDonald, J. Lawrence, S. Whitehead, J. Keller, M. Iwanowicz, A. Connors, S. Gerrish.

COMMERCIAL CLUB

Third row: D. McKinnon, C. MacDonald, J. Moss, E. Avery, W. MacCaughey, S. Waselchuck, C. Smith, C. Tasker, P. LeFavour, J. English, J. Cooper, P. Bastardo.

Second row: C. Nutile, M. Campanella, J. Cheever, S. Goldsmith, L. Gates, G. Downey, R. Leone, C. Cunha, Miss Leone, J. DuBois, P. DeCecca, J. Cunha, R. D'Alelio, S. Junkins, L. Mederios, M. Passamonte.

Front row: P. Fields, J. Kelley, J. Catalano, A. Siggens, E. Ring, V. Feeney, D. Damon, C. Whitten, D. Santoro, A. Hennessey, G. McMahon, R. Meuse.

Commercial Club

We wish to salute our Commercial Club for its many accomplishments this past year and for the service that it has given the school. We are certain the Club would not have achieved as much without the guidance of Miss Clifford and Miss Leone, our tremendous officers, and the members of the different committees.

President: Deanna Santoro.

Vice-President: Ann Hennessey.

Secretary: Barbara Damon.

Treasurer: Carolyn Whitten.

News Reporter: Geraldine McMahon.

Hospitality Chairman: Eleanor Ring.

Program Chairman: Virginia Feeney.

Hospitality Committee: Carol Nutile, Carol Tasker, Carol MacDonald, Mary Cappanelli.

Program Committee: Barbara Avery, Wendy MacCaughy, Janet MacKay.

In December the girls gave a Christmas party for the little children of Wakefield. President Santoro played Santa Claus, and we agreed that she was the best one yet.

With the club's good grooming speakers, handwriting experts, and many others, the girls had a useful and pleasant school year.

Lookout

Through the able assistance of Miss Harriet D. Dunning, faculty adviser, *The Lookout* has met all its deadlines and produced ten successful issues this year.

In January, *The Lookout* sponsored a record poll, the results of which were broadcast over WHDH. The staff climaxed its year's activities by a staff banquet.

Members of the staff are: Co-editors, Jane Gregson, Lynne McCaron, Katherine Glendenning; News Editor, Dawn DeFelice; Business Manager, Marcia Rideout; Sports Editor, Jack Connelly; Feature Editor, Judy Beebe; Exchange Editor, Linda Procurot; Art Editor, Judith Rugg; Photographer, David Gourley; Boys' Features, Robert Gooltz; Social Editor, Janet Webster; Copy Editor, Linda Swanson; *Lookout* Typists, Louise Gates, Sandra Studley, Janice Moss, and Geraldine McMahon.

LOOKOUT STAFF

Third row: S. Kassels, M. Dow, C. Cline, B. Showstack, M. Rideout, L. Procurot, M. Beckwith, D. Taylor, S. Studley, E. Vaters, M. Dutton, R. Haladay.

Second row: Miss Dunning, G. McMahon, K. McLellan, B. Jacobson, B. Burbank, A. Hennessey, L. Gates, S. Pierce, D. McLeod, V. Feeney, J. Sharpe, B. Ehl, J. Moss, R. Gooltz.

First row: J. Connelly, J. Beebe, K. Glendenning, D. DeFelice, J. Gregson, L. McCaron, J. Webster, L. Swanson, J. Rugg, D. Gourley.

Student Council

Our Student Council has provided us with many worthwhile activities. It comprises twenty-seven members—elected annually—who meet in room 110 every Wednesday with Mr. John T. Broderick, the efficient faculty adviser. Our council sponsors the Winter Carnival, two canteens, and the hockey buses. It provides money for underclassmen's football awards, decorates the lobby during Christmas, and sends delegates to the conventions. The first meeting of every month is open to the student body. The council has many lively debates on current school issues.

President: Janet Webster.
Vice-President: Peter Payzant.
Secretary: Carolyn Evans.
Treasurer: Deanna Santoro.
Sergeant-at-Arms: Carol Carosa.
Executives: Peter Hemingway, Peter Webster.
Chairman of the Dance Committee: John Encarnacao.
Chairman of the Ways and Means Committee: Carol Carosa.
Chairman of the Rally Committee: Judy Beebe.
Chairman of the Publicity Committee: Lynne McCaron.

Other members are: Sandra Pierce, Elaine McEvoy, Alan Wentzel, Robert Murray, Jane Gregson, Dianne McLeod, and Judy Rugg, seniors. Carol Maker, David Hugo, Marcia Rideout, Robert Haladay, William Maker and Martha Beckwith, juniors. Our sophomores are: Carol Carney, Thomas Duston, Dianna Smith, Robert Gooltz, and Paul Rae.

STUDENT COUNCIL

Second row: Mr. Broderick, R. Murray, C. Carney, C. Maker, M. Rideout, S. Pierce, D. McLeod, M. Beckwith, J. Gregson, L. McCaron, E. Haladay, R. Gooltz, A. Wentzel.

First row: J. Encarnacao, J. Beebe, P. Webster, C. Evans, P. Payzant, J. Webster, D. Santoro, P. Hemingway, E. McEvoy, C. Corosa.

FRENCH CLUB

Third row: B. Geer, D. Drew, M. Iwanowicz, G. Piedboeuf, P. Goodwin.
Second row: D. DeFelice, J. Luciano, E. Farwell, S. Noyes, T. Petrillo, Miss Cowing, M. Dutton, A. McLennan, J. Keller, C. Melanson.
First row: B. Jacobson, L. McCaron, S. Anderson, L. Swanson, J. Devine, J. Gregson, J. Webster, J. Beebe.

French Club

Under the efficient sponsorship of Miss Ellen Lea Cowing, the French Club meets each school month at the home of one of the members. The students enjoy French games, guest speakers, a talent night, and various other activities; and, at the same time, broaden their knowledge of the French, their customs, and their language. The members, students of second and third year French, take an active interest in the club and its functions and thoroughly enjoy putting their acquired knowledge of French to use.

GLEE CLUB

Second row: R. Puglisi, P. Fields, S. Junkins, M. Duval, M. Sleet, C. Ryan, D. Towers.
First row: Miss Paasche, C. Wade, B. Jacobsen, E. Hebert, S. Barnard, P. Hebert.

Glee Club

Directed by Miss Barbara Paasche, our Glee Club meets every Wednesday homeroom period to prepare its musical programs. It has appeared at our Christmas assembly and was featured at our April music Festival. Open to boys and girls, the Club is growing and promises to become one of our most popular activities.

French Cadets

Our lively French Cadets—beginners to you — meet once a month at the homes of the various members. The interest of the faculty sponsor, Mrs. Lila Hennessey, is largely responsible for the club's success. Scrabble in French, speakers, a one-act play, and a spring outing have been a few of the varied activities.

The officers are President, Betty Rafferty; Treasurer, Kathleen Murphy; Secretary, Ethel Stearns; Publicity Committee, Marcia Rideout and Joyce Conti.

FRENCH CADETS

Third row: M. Henshaw, J. Lawrence, S. Bartlett, C. Peach, D. Potter, S. Kassels.
Second row: L. Kimball, S. Coon, B. Ehl, M. Rideout, C. Evans, Mrs. Hennessey, A. Boody, R. Olson, M. Beckwith, J. Conti.
First row: E. Bray, D. Taylor, B. Rafferty, K. Murphy, E. Stearns, D. Dodge.

Radio Club

Every Tuesday evening the Radio Club meets to operate its amateur station, to conduct classes in theory and code, and to repair radios and televisions for which service it charges one dollar plus the cost of parts. The officers are President, Robert Kiley; Secretary, John Seavey; Treasurer, Russell Burbank. Mr. William Callaghy is faculty sponsor.

RADIO CLUB

Standing: A. Simenson, W. Allyn, M. Salem.
Seated: P. Webster, C. Conti, R. Kiley, R. Burbank, W. Gibson.

SPORTS COUNCIL

Standing: Mr. Tighe, J. Gillis, D. McQuillen, C. Cline, R. Gooltz.
Seated: C. Conti, M. Dutton, S Chamberlin, J. Connelly, S. Tewksbury, J. Sweeney.

Sports Council

The Sports Council introduces another activity of our large family. In reality, this executive body plays a vital role in promoting a feeling of loyalty and co-operation among the students. Always before this group is the desire to serve others and to sponsor worthy projects. The democratic spirit which exists among the members accounts for the great success of the Sports Council programs in Wakefield High School.

INTER NOS BOARD

Second row: L. McCaron, K. MacLellan, Miss Upham, C. Cline, D. Taylor.
First row: B. Jacobsen, M. Pietrafitta, E. Wall, S. Pierce, M. Dutton, M. Beckwith, G. Day.

Inter Nos Club

The Inter Nos Club has sponsored many activities for the girls this year under the direction of Miss Elizabeth Upham, the faculty adviser.

In the fall the club featured the Sock Hop and Mr. Louis Thackeray, a handwriting analyst. The winter was a busy season with the Father-and-Daughter Supper, the Snowball Dance, Mrs. Gladys Romeyn, who spoke on "Antiques and Reproductions," and a fashion commentator from Filene's. Through the spring the girls were instructed by a stewardess and a hair stylist. Later they held their Mother's Tea at the Hartshorne House, and a beach party in Nahant.

THE OFFICERS

President: Sandra Pierce
Vice-president: Ellen Wall
Treasurer: Mary Pietrafitta
Recording Secretary: Martha Beckwith
Corresponding Secretary: Marcia Dutton
Sophomore Directors: Karen McLellan, Carolyn Cline
Junior Directors: Beverly Jacobson, Diane Taylor
Senior Directors: Lynne McCaron, Gertrude Day

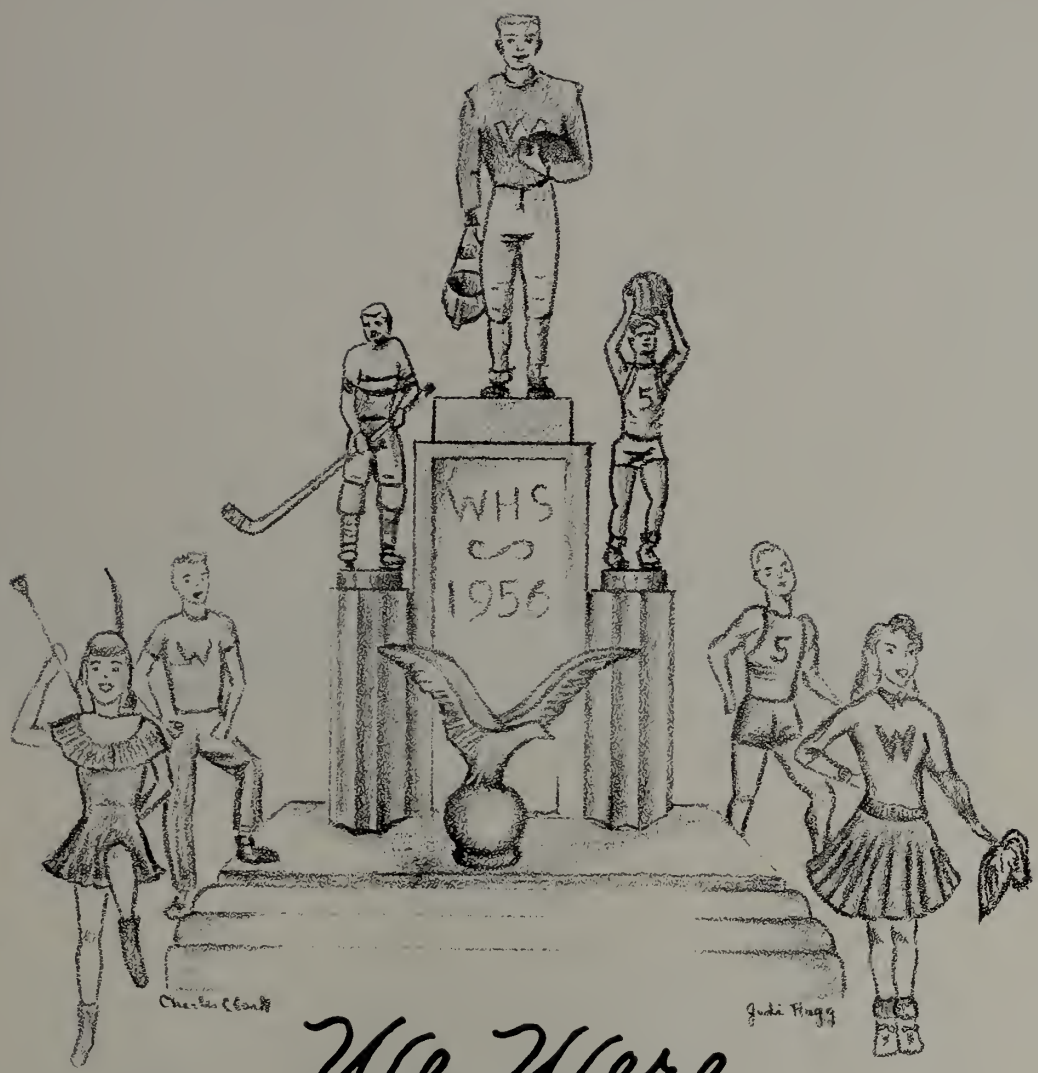

We Were a Sports-Minded Family

We Were A Sports-Minded Family

As we turn the yellowed pages of our scrapbook, we come to our sports section. We remember the year starting off with the pre-season football scrimmage at Manning Bowl and the girls' memorable tennis tournament. Coach Sheehan's cross-country team, led by Roger Maloney, soon invaded our roadways. Remember the football rallies in school and at Veterans' Field led by our vivacious cheerleaders and our attractive majorettes? Remember the exciting season in which the Warriors, guided by Captains Encarnacao and Bisacre, thrilled us with their spirited play? How can we ever forget the thrilling Winchester game when Bob Bisacre's dog stole the show by blocking one of *our* extra points. Remember the snow and cold we bravely suffered at the Danvers game, and the fun we had at the football dance that night?

Before we knew it, we were in our handsom gymnasium, cheering our basketball team and the new coach, Mr. Charbonneau. We recall how the Leaders' Clubs gave the new equipment a rugged workout, with the boys swinging perilously from the rings and our Olympic starlets dangling from a parallel bar or falling from a horse. We liked especially the homeroom basketball and hand hockey games and the cheers from the boys' gym during the wrestling and boxing matches. Remember the fun of those Saturday nights at the Boston Arena watching our hockey team skate to victory! In February, we paid tribute to our athletes with a Sports Banquet in their honor.

And here we find other memorable pictures. The snow has melted, and we can look out on the athletic fields and see the baseball team warming up and the track team practicing for the next meet. Our golf team, eager to bring home another championship, awaits the trip to Sagamore. On this page, too, we find the girls' archery candidates doing their best to hit their targets. Somehow, a few stray arrows always wandered over to the boys' practice area! Then, of course, there were the girls' softball teams as they played many exciting contests — never shall we forget them. Yes, as we close our final pages, we remember that our senior year helped us find ourselves in sports.

Jane Gregson
Alan Wentzel

VARSITY HOCKEY

Second row: Mr. E. Crompton, K. Muse, S. King, P. Suprenant, J. Fitzgerald, M. Butler, R. Langlois, K. Hanson.

First row: N. Palmer, J. Haggerty, R. Maloney, H. Bush, R. Lowry, C. Mederios.

Hockey

After a slow start, the hockey team finally began rolling in the third game by shutting out Brookline 2-0. Then followed a string of victories broken by a tie with Somerville. In the Lexington game, the team was losing 2-1 entering the last period. With a great show of hustle, however, the Warriors scored three goals in the last period to win 4-2. Captain John Haggerty, along with seniors Bush, Hanson, Suprenant, Maloney, Palmer, and Lowry, formed the backbone of the team, with able assistance from Butler, Meuse, and Langlois.

SCORES

Wakefield	1	Malden Catholic	5
Wakefield	0	Natick	3
Wakefield	2	Brookline	0
Wakefield	3	Malden	0
Wakefield	2	Dedham	1
Wakefield	4	Lexington	2
Wakefield	1	Somerville	1

J. V. HOCKEY

Second row: Mr. Crompton, M. Halloran, W. Holmes, E. Muse, J. Walsh.
First row: R. Charest, M. Holloway, G. Suerta, W. Climo.

Anyone for a game of Scrabble?

Where's the puck?

VARSITY FOOTBALL TEAM

Fifth row: J. Wixtead, J. Huston, R. Baker, R. Smith, D. Doucet, P. Palermino.
Fourth row: R. McDonough, R. Serrentino, P. Hemingway, D. Redmond, W. Maker, W. Fender.
Third row: T. Canavan, F. Walsh, J. Rattray, J. McHugh, W. Watson, A. Hutchinson, M. Salem.
Second row: A. D'Alelio, D. Reynolds, H. Wilder, R. Nutile, J. Donegan, J. Paiva.
First row: T. O'Donnell, J. Good, R. Luken, R. Bisacre, J. Encarnacao, R. Langlois, K. Ward, A. Wentzel, R. Heslin.

Football

During the 1955 football season, the Wakefield Warriors boasted a record of six wins, one tie, and two losses. Led by Co-captains Bob Bisacre and Johnny Encarnacao, the gridsters had a good season, climaxed by a heartbreaking loss to Winchester 31-25. This was followed by a victory in the snow over Danvers, and the season ended in the annual Turkey Day game with the Gloucester fishermen at Gloucester. The Junior Varsity had an undefeated season, closing with a 20-19 win over a strong Winchester team.

Wakefield	27	Rindge Tech	6
Wakefield	0	Woburn	0
Wakefield	19	Revere	0
Wakefield	37	Lexington	0
Wakefield	39	Melrose	13
Wakefield	20	Reading	0
Wakefield	25	Winchester	31
Wakefield	35	Danvers	13
Wakefield	0	Gloucester	19

O'Donnell, Good, Heslin and Roberto got their man

Wrestling with Mr. Tighe

We work hard at calisthenics

LEADERS' CLUB

Fourth row: R. Keaney, B. Innazio, C. Litchfield, F. McLennan, A. D'Alelio, C. Classen, F. Turner, J. Donegan, G. Pierce.

Third row: Coach Tighe, K. Hanson, W. Allyn, J. Curley, R. Girardin, R. White, P. Rice, N. Johnson, W. Fender, J. Burke

Second row: P. Walsh, J. McHugh, J. Heavey, K. Ward, F. Leone, R. Bisacre, R. Luken, K. King.

First row: C. Mederios, R. Cooper, T. McLennan, C. Macauly, C. Encarnacao, R. Damery, F. Ekstrom, M. Fairbanks.

Leaders' Club

The Leaders' Club is a group of forty boys who excel in gymnastics, especially on the horse, the rings, the parallel bars, and the high bar. The boys meet every Wednesday during homeroom period and some Thursday afternoons. Coach Tighe, the faculty adviser of the club, and the Physical Education Department of the school have arranged an exhibition to be presented in late March which will feature this club. Although every boy is talented, a few, such as Donegan, Bisacre, D'Alelio, Classen, and Hanson, are outstanding in their ability in the gym. The aim of the club is not only to produce good athletes, but also to teach boys the values of good sportsmanship and co-operation with others.

VARSITY BASKETBALL SQUAD

Second row: S. Rosen, R. McDonough, F. Walsh, W. Allyn, D. Redmond, Coach Charbonneau.
First row: J. Melanson, P. Hemingway, W. Maker.

Basketball

Under the leadership of Coach Frank Charbonneau, the varsity basketball team has seen many underclassmen playing in order to build a strong team for the future. Although Wakefield is in a very powerful league and plays a long schedule, the boys' never-say-die spirit and determination have given them loyal student support even at the games with powerful opponents. The team has improved markedly as the season has progressed, and great things are expected of basketball in the future.

With an all-sophomore squad, the Junior Varsity, under Coach William Tighe, gives promise of great teams in the future.

Wakefield	15	Winthrop	57
Wakefield	36	Methuen	68
Wakefield	51	Malden	57
Wakefield	47	Alumni	43
Wakefield	19	Stoneham	31
Wakefield	45	Melrose	55
Wakefield	28	Winchester	80
Wakefield	46	Belmont	61
Wakefield	45	Concord	58
Wakefield	43	Lexington	62
Wakefield	65	Reading	98
Wakefield	65	Stoneham	43
Wakefield	49	Melrose	58
Wakefield	46	Winchester	100
Wakefield	55	Belmont	82
Wakefield	48	Concord	51
Wakefield	50	Lexington	60

JUNIOR VARSITY BASKETBALL

Second row: Coach Tighe, K. DiRaffaele, H. Resnick, G. Redmond, W. Hatch, E. Haradon.
First row: M. Salem, J. Nardone, D. McQuillen, J. Morianna, K. DeFelice.

Up and at 'em!

CROSS COUNTRY

Second row: Mr. Sheehan, R. Maloney, K. Hanson, M. Butler, H. Bush, R. Flannigan, J. Battles.
First row: D. Houghton, R. Haladay, R. Riza, J. Best.

Cross Country

Under the valuable leadership of Coach Sheehan, the Wakefield Cross Country Team proved their great spirit and drive in all of their meets. Roger Maloney and Robert Rizza, the co-captains, sparked the team to victory at Haverhill and Revere. At Salem, where Maloney set a new track record, the harriers were edged out by a narrow two-point margin. In a thrilling race at the State Meet, Maloney led until the final ten yards when he was barely nosed out. Three other seniors Best, Bush, and Hanson, along with juniors Butler, Haladay, Houghton, and Lobdell, rounded out the team into a club with hustle and great desire to win.

SCORES

Wakefield	33	Haverhill	25
Wakefield	29	Salem	27
Wakefield	35	Melrose	24
Wakefield	28	Revere	30
Wakefield	51	Winchester	15

REMEMBER WHEN...!

by Jerry Johnson

"Bean Ball Practice"

We are pleased to announce that all the members of Wakefield's 1955 football team have become certifield, full-fledged frogmen.

"Struggling Frosh"

"Over the first obstacle!"

"I could take a bus!"

"Here a puck ... there a puck"

GIRLS' BASKETBALL

Fourth row: J. Dwyer, C. Melanson, L. Gerrior, S. Bartlett, B. DelRossi, M. Beckwith, M. Tropeano, R. MacQuarrie, J. Walker, E. Stearns.

Third row: Miss Nichols, L. Hollett, J. Barrows, J. Pamp, J. Beebe, L. Kimball, J. Hibbard, E. McEvoy, S. Anderson, H. Suprenant, M. Pletrafitta, M. Rideout, J. Meuse, D. Boucher.

Second row: D. Smith, C. Moriana, B. Jacobson, C. Corosa, M. Gillespie, B. Burbank, B. Stikeman, A. McLennan, D. McLeod, C. Connell, M. Dwyer.

First row: N. Crafts, B. Eaton, L. Procurot, J. Barton, C. DelRossi, J. Howes, L. Hadsall, E. Bray, T. Pietrillo, T. Day, S. Winner.

Basketball

During the winter season, a large number of enthusiastic girls met in the gym to try their skills at basketball. Each class met once a week and competed against one another. Under the direction of Miss Nichols, the juniors and seniors played against Woburn, Reading and Stoneham.

Some of the girls who played for their last year were Gertrude Day, Beverly Burbank, Sylvia Anderson, Susan Chamberlin, Carol Corosa, Sandra Pierce, and Carol M. Melanson. The juniors who will be next year's stars are Elaine Stevens, Marcia Dutton, Linda Procurot, Beverly Jacobson, Janet Walker, Louise Reed, and Arlene Richard.

SENIOR SCORES

Wakefield	26	Woburn	38
Wakefield	14	Reading	11
Wakefield	21	Stoneham	8

JUNIOR SCORES

Wakefield	25	Woburn	13
Wakefield	13	Reading	26
Wakefield	16	Stoneham	14

Girls' Gym Club

Members of the gym club are chosen by Miss Nichols for their outstanding abilities in school work, leadership, dependability, initiative, and athletics. They must show an interest in all their work, get along with other students, and conduct themselves properly at all times.

The purpose of this club is to instruct the girls to help the director during their gym classes. Each girl leads a small group in exercise routines. Also, she serves as a referee and instructor.

The club meets every Wednesday and Friday during home room periods. It is divided into two groups, each meeting one day a week.

Besides learning to instruct their classmates, these girls have shown their skills on the apparatus and in playing such team sports as basketball and volleyball.

GIRLS' GYM CLUB

Third row: L. Horwood, C. Peach, P. Simonsen, E. Stearns, M. Pietrafitta, J. Walker, B. Burbank, M. Dutton, S. Chamberlin, L. Kimball, C. Connell, E. McEvoy.

Second row: P. Fields, H. Delano, L. Hollett, J. Barrows, S. Anderson, J. Howes, G. Downey, K. Glendenning, M. Beckwith, L. Gerrior, Miss Nichols.

First row: J. Meuse, J. Pamp, C. Melanson, L. Procurot, H. Suprenant, J. Miller, L. Mederios, S. Tewksbury.

GIRLS' BOWLING — JUNIOR AND SENIOR

Third row: S. Winner, M. Pietrafitta, L. Hadsall, M. Rideout, D. Dodge, L. Horwood, J. Garlick, P. DeCecca, N. Canty, J. Campanella, C. Bisacre, M. Dutton.

Second row: Miss Nichols, D. Pelley, L. Langone, J. Beebe, T. Pietrillo, L. Procurot, M. Passamonte, M. Willwerth, J. Cooper, C. Jonas, N. Crafts, P. Maguire, L. Cunningham.

First row: S. Flagg, N. Fuller, B. Geer, G. Day, J. Hibbard, B. Stikeman, B. Burbank, S. Chamberlin.

GIRLS' BOWLING — SOPHOMORE

Third row: J. Tucker, P. McHugh, B. St. Marie, R. MacQuarrie, N. Forest.

Second row: Miss Nichols, A. Miller, B. DelRossi, C. Wade, J. Dwyer, C. Cline, H. Delano, J. Meuse, D. Boucher, J. DeVeau, L. Hollett, J. Barrows, J. Murphy, K. Anderson.

First row: D. Bradford, D. O'Donnell, M. Shea, C. Connell, B. Eaton, J. Pamp, E. Emerson, N. Tuttle.

GIRLS' GYM LEADERS

Third row: J. Gillis, D. Smith, M. Pietrafitta, P. Simenson, J. Walker, D. McLeod, J. Dwyer, D. Avery, B. Eaton, L. Gerrior.

Second row: Miss Nichols, D. Santoro, J. Hibbard, D. O'Donnell, J. Tucker, C. Maker, J. Webster, M. Dutton, S. Chamberlin, J. Beebe, M. Beckwith, L. Hadsall.

First row: M. Tropeano, J. MacQuarrie, L. Kimball, L. Procurot, H. Suprenant, B. Burbank, C. Connell.

GIRLS' SOFTBALL

Third row: M. Dwyer, J. Meuse, R. MacQuarrie, C. DelRossi, D. Santoro, E. McEvoy, L. Gerrior, C. Moriana, D. Smith, C. Connell.

Second row: Miss Nichols, M. Beckwith, M. Rideout, J. Howe, A. Miller, B. DelRossi, C. Maker, S. Anderson, B. Stikeman, A. McLennan, C. Melanson, G. Day, T. Pietrillo, J. Pamp.

First row: S. Winner, L. Kimball, J. Barton, B. Jacobson, H. Suprenant, S. Barnard, L. Mederios, L. Procurot, B. Eaton.

BEGINNERS' TENNIS

D. Boucher, H. Delano, B. Eaton, J. Barton, Miss Nichols, C. Wade, J. Walker, M. Pietrafitta, E. Stearns.

Beginners' Tennis

Our novices learn the rules, attempt varied strokes, practice daily, and arrange competition among themselves. Next season they will be ready to play all comers.

Tennis

Tennis is a popular game at Wakefield High. Our fall tennis tournament was won by Sylvia Anderson. The runner-up was another member of our class, Carol M. Melanson. About twenty girls entered into the Ladder Tournament. Any girl who knows how to play and score may enter. The games are played on the girls' own time; they arrange their own dates and courts, and score their rounds. Many of the girls exhibited their tennis skills in playing the net, by accurate placement shots, and by forceful backhands.

GIRLS' TENNIS TOURNAMENT

Second row: L. Procurot, L. Kimball, M. Dutton, S. Chamberlin, S. Anderson, J. Beebe, K. Glendenning, A. McLennan, Miss Nichols.

First row: C. Cline, M. Willwerth, L. Swanson, C. Corosa, J. Webster, C. Melanson.

Archery

Throughout the autumn, Miss Nichols was on the field coaching her archery teams. The girls shoot in three ends, consisting of twenty, thirty, and forty yards respectively, from the target. Although the girls do not enter into competition with other schools, they do compete against one another. This year's competition winner was Beverly Burbank. Archery, with almost sixty participants, is one of the most stimulating sports at Wakefield.

ARCHERY

Standing: Miss Nichols, J. Barrows, P. Maguire, D. Boucher, M. Rideout, L. Hadsall.
Seated: C. Wade, K. Andersen, J. Murphy, P. McHugh, B. St. Marie, B. Eaton.

Wakefield High School
C. J. PETERSON LIBRARY
Wakefield, Mass.

BADMINTON

Standing: L. Hollett, L. Mederios, J. Barrows, H. Suprenant.
Seated: C. Maker, B. St. Marie, P. McHugh, J. Tucker.

Badminton

This fast game needs speedy players, and W. H. S. has them. They have learned strategy from Coach Nichols and have become experts in their play. We think they should attempt tournament matches. These girls could show even the adults something!

Who said girls couldn't play soccer?

More soccer gals!

Yes, we ride horses indoors

Over the box with Judy Mayhew and Miss Nichols

CHEERLEADERS

Standing: J. Webster, E. McEvoy, M. Messerschmidt, E. Stevens, Miss Upham.
Kneeling: J. Beebe, J .Hibbard, S. Pierce, J. Rugg, C. Corosa, B. Jacobson, V. Feeney, M. Beckwith, J. Gillis.

Cheerleaders

This year the Cheerleaders, under the effective supervision of Dean Elizabeth Upham and the leadership of Judy Beebe, led the student body in cheers throughout the football, basketball, and hockey season. Among several pep rallies in which the band and cheerleaders participated, perhaps the outstanding one was before the Gloucester game. On October 15, 1955, the squad held their annual Cheerleaders' Dance. It was, as usual, a great success. The Cheerleaders represented Wakefield at the Football Jamboree in Manning Bowl, the Spring Music Festival in Beverly, the Elks' Supper, and the All-Sports Banquet at Wakefield Memorial High School. These thirteen peppy girls exemplify the vivacious spirit of Wakefield Memorial High School and always are eager to serve.

The Majorettes

The Majorettes, with their bright new uniforms and unusual twirling ability, are an attractive sight at football games during half time. Led by Barbara Stikeman, the group has spent many hours in perfecting routines.

Assisted by Miss Elizabeth Upham, the squad sponsored the "Totem Pole Dance," which was a huge success. They have been feature attractions at pep rallies and have appeared with outside groups such as the Malden Rebekahs and the Hurd School P. T. A. They also marched in the May Festival of Music.

Deserving honors came to them when they were invited to the Elks' Supper and to the All-Sports Banquet.

These Majorettes will long be remembered for their outstanding contribution to Wakefield Memorial High School.

MAJORETTES

Second row: C. DelRossi, J. Melanson, C. MacDonald, E. Ring, V. Lund, H. Delano. C. Moriano, Miss Upham.

First row: G. Day, B. Stikeman, S. Winner.

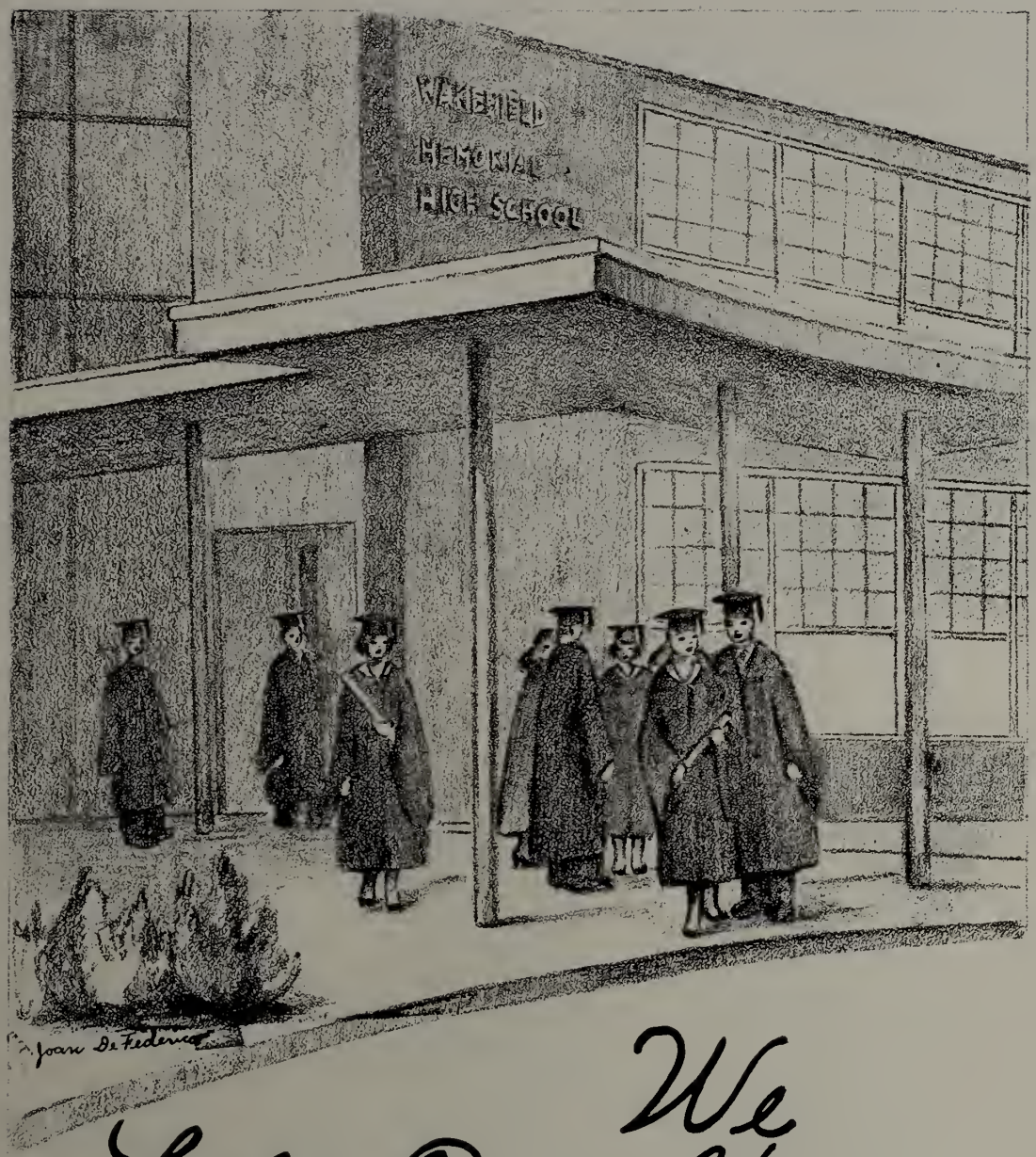

We Left Our Home as Seniors

We Left Our Home As Seniors

Again and again we look through our scrapbook and find the pages which recall many pleasant memories . . . our Sophomore Hop . . . our Junior Prom—really our first formal . . . and the dance with all the possible splendor, our Senior Prom . . . our Senior Play . . . Class Day . . . the Class Banquet . . . and finally, Graduation.

Remember when in our senior year how the spirited football team came close to winning the Class B championship? We gazed in astonishment as many of our other athletic teams proved to be equally victorious. Can we ever forget the preparation of our classbook, *The Oracle,* under the patient supervision of Miss Caswell? Remember the questionnaires which the Editorial Staff pondered over so industriously, the collection of payments by the Business Staff, and the many sketches by the Art Staff?

Once more we scan the pictures of our Senior Play, *Our Town.* As the cast and committees worked upon it, we envisioned its smashing success. What memories we have! Again we laugh with Richard Kinder in his portrayal of the town milkman, and many of us cry once more with Lynne McCaron, as "Emily," in her funeral scene. No one will forget Judy Beebe as gossipy Mrs. Soames, or the inimitable Jimmy Hurton as a professor from the state university, and a host of others cleverly introduced by our excellent stage manager, David Drew.

Slowly examining our scrapbook of memories, we are ever mindful of the beauty of our Senior Prom with its dreamy music, attractive gowns, and beautiful decorations. While we were gliding over the floor, we were wistfully conscious that this was to be our last high school dance. Oh, yes, here's another page—our Class Banquet and Class Day, so humorous and delightful. Remember how all of our classmates looked in their caps and gowns? Can you recall when our Class History, Prophecy, and Will were read by some of our classmates—what was it that was left to you?

Regretfully we close the pages of our scrapbook, remembering our efficient class president, John Encarnacao, as he greeted our parents and friends during Commencement Week. The remembrance of things long past—graduation honors . . . the class song . . . the presentation of our diplomas . . . the recessional as we slowly filed from the school which had been our gracious home — may these fleeting moments of loveliness ever attend us in the years ahead.

Anne Hennessey
Jascha Kassels

SENIOR CLASS OFFICERS

President, J. Encarnacao; Vice President, J. Webster; Secretary, D. McLeod; Treasurer, D. Santoro.

Senior Elections

Title	*Girl*	*Boy*
Most Popular	Deanna Santoro	John Encarnacao
Best Looking	Virginia Feeney	Thomas O'Donnell
Cutest	Judy Gillis	Kirk Hanson
Best Athletes	Sylvia Anderson	Robert Bisacre
Best Dancers	Judy Keller	David Gourley
Most Personality	Deanna Santoro	Peter Hemingwav
Most Ambitious	Judy Keller	John Encarnacao
Most Versatile	Judy Beebe	John Encarnacao
Wittiest	Janet Webster	Peter Hemingway
Most Likely to Succeed	Linda Swanson	Alan Wentzel
Best Natured	Deanna Santoro	Peter Hemingway
Most Serious	Doris Williams	Harold A. Hawkes
Class Gigglers	Judy Gillis	John Connelly
Most Bashful	Doris Williams	Richard Heslin
Most Sophisticated	Patricia Stockbridge	John Devine
Most Vivacious	Sandra Pierce	John Connelly
Class Actor (Actress)	Lynne McCaron	John Connelly
Most Dignified	Patricia Stockbridge	John Devine
Most Courteous	Diane Robinson	David Gourley
Class Artist	Patricia Stockbridge and Judy Rugg	Robert Cooney
Class Baby	Judy Keller	Thomas Curley
Chatterbox	Wendy MacCaughey	John Connelly
Most Flirtatious	Christina Paige	Harding Bush
Most Popular Junior	Martha Beckwith	Ronald Luken

JOHN ANDERSON
31 Parson Avenue
Lynnfield Center

"Andy's" outstanding characteristic is his versatility . . . School activities: President of Stamp Club, Senior Play, Class Prophecy Committee . . . favorite pastimes — sleeping, and eating submarine sandwiches . . . Pet peeve — girls who wear knee socks . . . suppressed desire—to make a forest out of the Athletic Field . . . Andy would like to go to college and become a civil engineer.

SYLVIA ANDERSON
68 Cedar Street

Ever-present on the Honor Roll . . . French Club . . . Auto Driving . . . Co-chairman of Senior Play Usherettes . . . studious . . . likes English and reading . . . enjoys girls' sports — basketball, tennis, softball, Girls' Gym Club . . . Editorial Staff . . . wants to teach . . . hopes to enter Cornell . . . suppressed desire is to travel through every state in the U. S. . . . will remember the Senior Play.

EDITH AVERY
12 Lakeview Avenue

Barb . . . known for her knee socks . . . loves pizza . . . enjoys English with Miss Abbott . . . member of Commercial and Sports Clubs . . . Classbook typist . . . football games . . . has wild desire to chew gum in English class . . . especially liked the Junior Prom and the Hobo Parties . . . feels the last four years were full of fun.

CAROL BARKER
41 Spring Street

Friendly Carol is a member of Inter Nos . . . on Shamrock Dance Committee . . . played Rebecca in **Our Town** . . . enjoys school, especially typing . . . secretary of church youth group and Junior Quannapowitt Players . . . pizza, tennis and painting fill her spare time . . . pet peeve — traffic violators . . . suppressed desire is to move to Phoenix, Arizona . . . hopes to work with children.

ARTHUR BARNARD
45 Charles Street

Art, who spends most of his time in hunting, fishing, swimming and boating, has a suppressed desire to become a government hunter. Physics with Mr. Feudo is his favorite class . . . working at the boathouse his job outside of school . . . dislikes people who think they are important . . . will always remember the year his history marks were A, A, A, D, and A.

ROBERT BARNES
826 Main Street
Lynnfield Center

Bob, Lynnfield's representative to Boys' State, thinks the W. M. H. S. teachers and girls are very friendly . . . favorite saying is "Tally-ho!" . . . likes fried clams and steak . . . enjoys gym and physics . . . an outdoor man who spends time in fishing, boating, skating, swimming . . . suppressed desire is to be a millionaire . . . is headed for the U. S. Navy.

PATRICIA BASTARDO
44 Converse Street

"Pat" enjoys listening to records, taking part in sports, or relaxing at the movies . . . likes all her subjects, especially shorthand . . . has had a few typing jobs in her spare time . . . plans to attend Katherine Gibbs . . . member of Commercial Club.

JUDITH BEEBE
142 Main Street

"Perfectly lovely wedding!" is Beebe's favorite saying . . . our energetic head cheerleader is on Student Council, **Lookout**, Classbook Editorial Staff, in French Club, and Senior Play Cast . . . favorite pastimes—listening to jazz, tennis, knitting, dancing the Charleston . . . suppressed desire—to park the "Beebwagon" in the middle of the street . . . hopes to enter Smith College after graduation.

MARY BELANGER
15 Crystal Street

A "Greenwoodite," Mary often can be found on the basketball court . . . also enjoys tennis and softball . . . an active member of the Commercial Club . . . pet peeves are boys who wear dungarees and pink shirts . . . suppressed desire is to be the owner of stock car number 870 . . . Mary will always remember Mr. Ceddia's law class.

FRED BEST
8 Hutchins Circle
Lynnfield Center

Freddy loves pizza . . . wishes all students had school spirit . . . favorite class is mechanical drawing . . . plays baseball, basketball, golf . . . served on Sophomore Hop Committee . . . works at Sagamore Golf Course . . . attends sports events . . . would like to become a sea captain . . . will join the Navy soon.

JOHN BEST
Bonair Avenue

A popular, good-looking student, Jack has been on the track and cross-country teams . . . likes eating submarine sandwiches . . . dislikes snobs and cliques . . . would really like to emcee the Steve Allen show . . . remembers most vividly his five long years at Wakefield High . . . Jack plans to enter the radio or television field.

ROBERT BISACRE
64 Preston Street

Bob or "Bazook" . . . remembered for four years of outstanding football . . . received a beautiful trophy for being the most valuable football player of "56" . . . co - captained the team during his senior year . . . member of the Boys' Leaders' Club, track team, class prophecy and a senior play sub-committee . . . hopes to play professional football . . . desires to be a contractor.

ROBERTA BOOTH
51 Greenwood Avenue

Roberta likes to spend her time in talking and giggling . . . enjoys skating and going to the movies . . . Mr. Ceddia's consumer education rates high on her list of subjects . . . pet peeve—people who are late . . . delights in eating steak and French fries . . . favorite saying — "Real Gone" . . . suppressed desire — to have a million dollars.

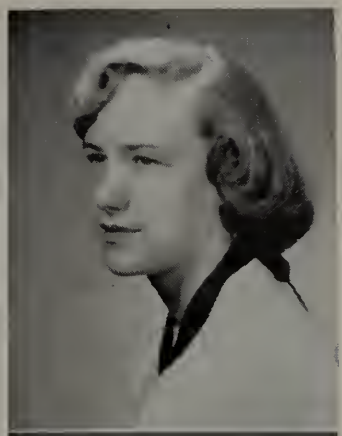

JON BREWER
96 Chestnut Street

Jon's activities include varsity baseball for three years and serving on the **Oracle** Business Staff . . . His favorite food is steak . . . enjoys playing hockey . . . is an usher at the Wakefield Theatre . . . suppressed desire is to make a career of baseball . . . expects to attend college.

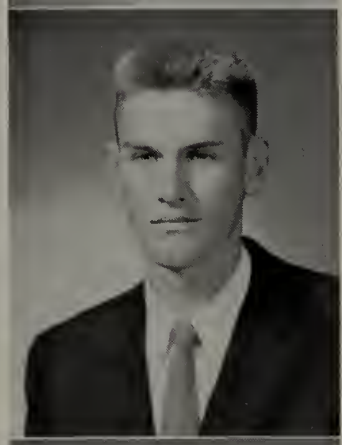

ELIZABETH BROPHY
18 Bryant Street

Betty is one of our most ambitious students. She enjoys bowling, archery, tennis, movies, and listening to WORL. Most of her time outside school is spent in working . . . pet peeve is pegged pants and pink shirts . . . will always remember Mr. Feudo's chemistry class . . .intends to become a nurse after graduating.

WINIFRED BROWN
Main Street
Lynnfield Center

Winifred, or "Winnie," as she is known to her friends, spends her after-school hours working in Rombult's Drug Store. Her favorite class is algebra with Mr. Grahn. She has served faithfully as a member of the Senior Play Make - up Committee. At present, she plans to become a nurse. Those lucky patients!

BEVERLY BURBANK
18 Sylvan Circle
Lynnfield

"Bev" has been a member of the **Oracle** Editorial Staff, Prophecy Committee, Inter Nos, Girls' Gym Club, Sophomore Hop Committee, and Senior Play Costume Committee . . . H. S. reporter for Lynn Item . . . considers high school as "the best four years I've had" . . . plans to become a physical therapist . . . suppressed desire — to go to Switzerland.

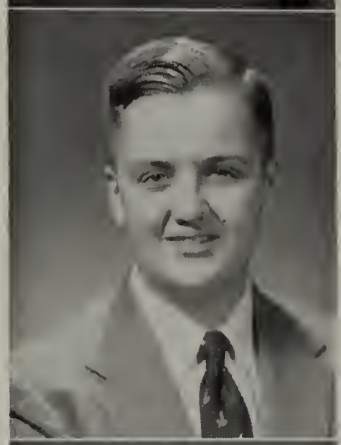

RUSSELL BURBANK
505 Lowell Street
Lynnfield Center

Friendly Russ is fascinated with radio . . . is a member of school Radio Club and Quannapowitt Radio Club . . . runs his own amateur radio station . . . enjoys physics . . . a practical joker . . . pet peeve—hot rodders in the school parking lot . . . will always remember getting lost in our new building... Russ is heading for Massachusetts Radio School after graduation.

RICHARD BURNS
24 Cedar Street

Good-natured Richie will never forget his mechanical drawing classes with Mr. Fanck . . . thinks school is "pretty good"... steak is his favorite food . . . hopes to become a roofing contractor . . . his energy and good humor will help him in establishing a growing business.

PERLEY BURRILL
914 Salem Street
Lynnfield

"The more the merrier" is Perley's favorite saying . . . this boy can be seen working at his father's service station in Lynnfield . . . thinks Mr. Dower's economics class is tops . . . town basketball and baseball occupy his spare time . . . suppressed desire is to become a television engineer.

HARDING BUSH
89 Elm Street

"Bush" is one of our versatile athletes . . . played football 2; cross country 3; hockey 1, 2, 3, 4, and track 3, 4 . . . favorite food—Southern fried chicken . . . for future plans Bush hopes to enter Northeastern University... What about pro hockey, Bush?

MARY CAPPANNELLI
99 Crest Road
Lynnfield Center

Mary is recognized by her beaming smile . . . enjoys listening to Glenn Miller . . . eating pizza, dancing, swimming, bowling, skating . . . does not enjoy gym showers. Activities include Commercial Club . . . Senior Play Wardrobe Committee . . . Classbook Editorial Staff . . . thinks high school was four wonderful years. She is now a salesgirl . . . hopes to become a secretary . . . favorite expression—"It's terrific."

DONALD CARUSO
6 Newhall Court

Good-natured Don thinks school is all right provided there is not too much homework . . . hopes to attend a television and radio school . . . thinks Mr. Healy's class was tops . . . pet peeve is girls who clutter the corridors . . . active in track and cross-country . . . memories... Mr. Hennessey's English class and his first day in new building.

ROBERT CARUSO
6 Newhall Court

Bob is easy going and well liked by everyone... enjoys participating in sports . . . cross country, track, Leaders' Club . . . dislikes homework on weekends . . . plans to join one of the armed services . . . works in the First National . . . enjoys eating . . . thinks students are friendly and the teachers are helpful.

JEANNE CATALANO
86 Nahant Street

Known for her "crazy blouses" . . . likes Southern fried chicken, gym, and driving with her new license . . . dislikes homework and rainy weather . . . active in Commercial Club, Inter Nos, and intermural sports . . . hopes to move South after graduation and become a secretary . . . Jeanie will always remember the famous elevator in Wakefield High.

SUSAN CHAMBERLIN
148 Essex Street
Lynnfield Center

Vice-president of Sports Council . . . Senior Play Committee . . . Co-chairman of Senior Play Publicity Committee . . . **Oracle** Editorial Staff . . . Inter Nos . . . Gym Club. Favorites: steak, Algebra B, tennis, swimming, bridge, knitting. Memories: Freshman Day, Senior Play rehearsals, showers after gym, trying to get to Lynnfield after school . . . Thinks high school is four greatest years ever.

JANE CHEEVER
61 Myrtle Avenue

Jane's secret desire is to travel to Europe . . . dislikes rainy days . . . has enjoyed typing class . . . plans to become a stenographer . . . a member of Commercial Club . . . one of the beautiful usherettes at our Senior Play . . . active in girls' bowling, archery, and golf.

CHARLES CLASSEN
251 Nahant Street

"Buddy," whose homeroom is in the gym, has two favorite classes — gym and physics . . . a member of Leaders' Club for four years, football team for one year, and also Senior Play Publicity Committee . . . favorite pastimes are skiing and sailing . . . would like nothing better than sailing around the world . . . intends to join the Air Force.

ALFRED CLOWS
1004 Summer Street
Lynnfield

Al enjoys chemistry . . . likes Mr. Antunes . . . is fond of roast beef dinners . . . has a hobby of working on cars . . . pastimes are hunting and fishing . . . prefers sandwiches to regular meals . . . hopes to be his own boss by owning a construction company.

JOHN CONNELLY
32 Richardson Street

Jack is known for his laugh . . . loves Italian food . . . English IV . . . active as President of Sports Council . . . Co-chairman of Senior Play Committee . . . **Lookout** Sports Editor . . . "George" in Senior Play . . . Junior Quannapowitt Players . . . will never forget Latin classes in 104 . . . Jack hopes to enter college or dramatic school. Suppressed desire — to go around the world.

ROSS COON
36 Phillips Road
Lynnfield Center

"Spike" is best known for his outstanding performance for four years on our golf team and three years on our basketball team . . . likes fried clams and pizza . . . his favorite class is government . . . future plans include college . . . thinks that there have always been good times at Wakefield High School.

ROBERT COONEY
11 Crescent Hill

Bob has been active on Senior Play Publicity Staff, Business Staff of the Oracle, and chairman of Art Staff for Classbook . . . favorite food is steak . . . pet peeve is mass punishment of students . . . favorite pastimes — sketching and illustrating . . . suppressed desire is to ban oral reports . . . plans to be a commercial artist.

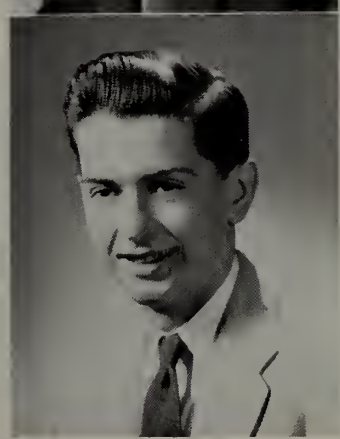

JANE COOPER
15 Hutchins Circle
Lynnfield Center

"Janey" can often be found bowling, swimming, or working at Marston's Countryside . . . has enjoyed making friends and watching football games . . . would like to attend Burdett College and become a secretary . . . office practice is her favorite class . . . member of Commercial Club and Class Prophecy Committee . . . active in girls' bowling, basketball, and as a Senior Play usherette.

CAROL COROSA
41 Pleasant Street

This enthusiastic girl is a cheerleader, member of Student Council, Inter Nos, and Sports Club . . . participates in all sports . . . dislikes boys who stand on the sidelines at dances . . . enjoys English with Miss Caswell . . . will always remember cheering at football games . . . dreams of taking a trip around the world . . . is heading for Boston University Junior College.

DONALD CROSSCUP
37 Emerson Street

Don . . . a boy who likes to swim and skate . . . his favorite class is Mr. Ceddia's law class . . . loves a thick, juicy steak smothered with onions . . . holds a part-time job at Crystal Fruit . . . hopes to enter the Air Force . . . dislikes too much homework.

JANE CULLEN
57 Madison Avenue

Jane is a popular member of the Sports Club and a Senior Play Usher . . . government tops her list of subjects . . . pet peeve — people who are always late . . . loves long drives in the country . . . will always remember our hockey games . . . after graduation Jane plans for a job and then marriage . . . suppressed desire—to raise ten children.

CAROLYN CUNHA
8 Butler Avenue

Quiet Carolyn hopes to get a secretarial job after graduation . . . enjoys ice skating and listening to music on the radio . . . activities include Commercial Club, Senior Play Wardrobe Committee, Sports Club, bowling, archery, and basketball . . . pet peeve — knee socks and Bermuda shorts . . . favorite saying — "Oh my gosh!"

JOAN CUNHA
8 Butler Avenue

Despite her seeming reticence, Joan is often heard saying "Now what did I do?" Likes spaghetti . . . abhors knee socks . . . thinks commercial law and salesmanship are the greatest . . . spends her leisure in listening to radio and records. Joan loves people and belongs to the Commercial Club and Sports Club. Suppressed desire — to teach kindergarten.

LYNNE CUNNINGHAM
252 Albion Street

Friendly Lynne, one of Wakefield High's best liked members, likes hot sausage sandwiches . . . Mr. Dower's Accounting II . . . swimming . . . dancing . . . listening to records. Lynne works at First National Store . . . hopes to become a Navy flyer. He remembers Mr. Antunes' freshman classes . . . thinks school is a swell place with once-in-a-lifetime opportunities.

THOMAS CURLEY
3 Highland Avenue

Tom, better known as "Curley," is best remembered for his portrayal of "Mr. Webb" in **Our Town** . . . when not busy with band or track, he is an active member of Civil Air Patrol, C. Y. O., and the Beverly Flying Club . . . hopes to enter college and major in chemical engineering.

ARTHUR D'ALELIO
5 Bellevue Avenue

Art is an athlete who is active on the football team and in the Boys' Leaders' Club . . . enjoys dating and fixing cars . . . is on **Class Prophecy Committee** and acted as Lighting Assistant in the Senior Play . . . says school is great for sports and meeting new friends . . . hopes to own his own construction company some day.

RUTH D'ALELIO
5 Bellevue Avenue

Ruthy was one of our beautiful usherettes at the Senior Play . . . enjoys skating, swimming, and drawing . . . likes pizza . . . her favorite saying is "gekers" . . . enjoys shorthand classes . . . active in Commercial Club . . . suppressed desire is to have a bright red Cadillac with white trim . . . thinks school is terrific . . . plans to attend business school.

DIANE DALTON
626 Chestnut Street
Lynnfield Center

"Di's" favorite pastimes include bowling and eating pizza . . . an active member of the Glee Club . . . her favorite class is history . . . dislikes conceited boys . . . pet saying — "Yikes" . . . her suppressed desire is to become a nurse.

GERALDINE DAMERY
31 Karen Road

"Gerry" plans to go to secretarial school . . . enjoys bowling, skating, listening to records, and eating . . . favorite expression—"What a panic!" . . . suppressed desire—to take a trip around the world . . . pet peeve — people who bump into her and don't say "Excuse me" . . . likes the sociability of our students.

BARBARA DAMON
89 Green Street

"Barb" is one of our most attractive girls . . . active in Commercial Club . . . Classbook Business Staff . . . basketball . . . archery . . . Senior Play Executive Committee. She enjoys movies . . . riding . . . and the perennial favorite — pizza. Her outstanding impression of her high school days are the football and hockey games . . . dances . . . and the friendly kids.

GERTRUDE DAY
11 Keeling Road

Vivacious Trudie is known for her saying "That's beside the point" . . . sub-leader in Majorettes . . . Inter Nos Board . . . Class History writer . . . Senior Play . . . Wardrobe Committee . . . basketball . . . bowling . . . suppressed desire is to twirl with a big name band . . . hopes to become a Medical Secretary . . . favorite class is English with Miss Caswell.

PATRICIA DeCECCA
10 Spruce Street

"Pat's" pet peeve is boys who hate Bermudas. She likes spaghetti and Miss Clifford's Office Methods class. Listening to Teresa Brewer's records is a favorite pastime . . . she hopes to own a juke box filled with current hits . . . has been a member of the bowling and basketball teams and active in Commercial Club.

DAWN DeFELICE
10 Crescent Street

"Dawny" is easily recognized by her quick smile and her favorite saying, "All Rightie!" . . . favorite food is pizza . . . favorite class is chemistry . . . school activities include **Lookout** editorship, Senior Play Executive Committee, French Club, Usher Committee, and **Oracle** Editorial Staff . . . is ambitious to work in the medical profession . . . favorite pastimes are dancing and designing.

FRANCES DEL ROSSI
200 Broadway

Fran intends to become a nurse . . . likes to have lots of fun . . . usherette for Senior Play . . . activities include tennis, skating, swimming, listening to the radio, and baby sitting . . . suppressed desire — to own a whole library of Perry Como records . . . will always remember her excellent teachers and wonderful friends.

JOHN DEL ROSSI
85 Water Street

Jack can often be found playing baseball . . . he has played on the Varsity for the past two years . . . works at Copley Shoe . . . favorite class is gym . . . enjoys ravioli and pizza . . . plays homeroom basketball and hand hockey . . . plans to go to a small college and become a forest ranger.

JOHN DEVINE
5 Pitman Avenue

John is known for his quips and salty remarks. He likes spaghetti with Italian sausage . . . school, especially French III and English IV. This boy is active as President of the French club . . . Senior Play . . . Junior Quannapowitt Players . . . Secretary to the Athletic Association . . . enjoys listening to his collection of L. P.'s. John will enter college to fit for service in the diplomatic corps.

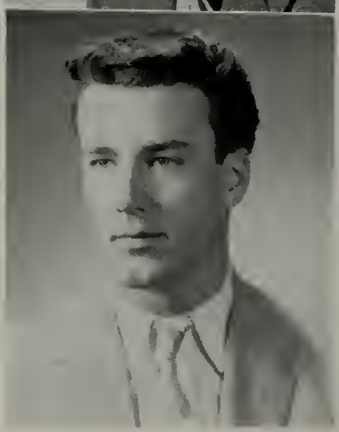

LAWRENCE DINGLE
39 Sweetser Street

Larry thinks school is tremendous . . . loves eating sub sandwiches . . . shop and gym rate first on his list of subjects . . . his suppressed desire is to become a flyer . . . spends his spare time in working out with weights . . . has part-time job after school . . . enjoys technical work and hopes to have his own business in the future.

ELAINE DOANE
52 Edward Avenue
Lynnfield Center

"Bunny" likes the friendly teachers and students at our school . . . will remember driving classes and football games . . . active in Inter Nos, Wardrobe Committee for Senior Play, and sports . . . suppressed desire is to be able to eat all she wants without getting fat . . . hopes to attend Fisher Junior College and later to become a medical secretary.

JOHN DONEGAN
569 Salem Street
Lynnfield

Jack can always be identified by his calm way of doing things. He is one of our more carefree students and can usually be found "cruising" around town with the "boys" . . . Participates in football, Leaders' Club . . . homeroom hand hockey, and basketball . . . desires to become labor leader in future. We hope he attains his goal.

GAIL DOWNEY
14 Pleasant Street

"I have enjoyed my four years here, but I'm looking forward to being on my own," says Gail, who wants to work in a Boston and Maine Office. Accounting II rates tops with her . . . along with hot dogs . . . "Holy Crow" is her pet expression . . . likes roller skating . . . dancing . . . member of the Commercial and the Leaders' Club . . . also a classbook typist.

JOAN DRINKWATER
11 Forrester Road

Playing the piano and attending movies are Joannie's favorite pastimes . . . school activities are Glee Club, Senior Play Wardrobe Committee, and Inter Nos . . . plans to continue secretarial work after graduation . . . pet peeve — the snapping of ballpoint pens during a test . . . English rates high among her classes . . . plans to tour the world by plane.

DAVID DREW
29 Locust Street
Lynnfield

Likable Dave is co-manager of the **Oracle** Business Staff . . . college bound . . . gas station attendant . . . will always be remembered as the "Stage Manager" of **Our Town** . . . pet peeve is pessimists and cynics . . . Suppressed desire is to become a good actor . . . Says Dave, "School was grand fun while it lasted; I'll miss every minute of it."

JEAN DU BOIS
46 Lake Street

Jean hopes to become a file clerk and typist . . . enjoys listening to records — especially the Hilltoppers . . . member of the Commercial Club, Senior Play Make-Up Committee, and Sports Club . . . favorite saying — "Heavens to Betsy!" . . . activities include attending basketball and football games . . . suppressed desire—to own a farm in New Hampshire.

JAMES DUFAULT
25 Shady Avenue

Witty Jim thinks school is O. K. — especially English classes . . . enjoys eating Italian food of all kinds . . . keeps active in bowling . . . swimming . . . roller skating . . . listening to Rock and Roll music . . . also in Sports Club and on Senior Play Publicity Committee. James will always remember the good times in Miss Macdonald's business practice . . . will join the Air Force.

ALTON DUNN
9a Melvin Street

Alton has fond recollections of those "hours" at Wakefield High when he could have been down at Rocco's eating his favorite food, lasagna. Alton has only two things he would like to do after graduation — join the Navy and buy a 1959 Cadillac Eldorado. Outstanding memory — making the Honor Roll his junior year.

PETER DUSTON
674 Main Street
Lynnfield Center

Pete's butch cut is his trade mark . . . enjoys skiing . . . mountain climbing . . . photography . . . U. S. History . . . band . . . orchestra . . . Ski Club, Stamp Club . . . track . . . cross country . . . Classbook Business Staff . . . Church Youth Group . . . suppressed desire is to be on the Olympic ski team . . . plans to become a cold weather expert in the Army . . . remembers the Lynnfield bus rides.

MARTHA EATON
23 Avon Street

"Marney" can often be found working as a salesgirl in Filene's, or eating her favorite food, ravioli . . . has enjoyed English with Miss Abbott . . . her favorite pastimes are dancing, skating, and parties . . . her many activities include classbook typist, Senior Play Usherette, Sports Club, Gym Club and Auto Driving.

JOHN ENCARNACAO
6 Summer Avenue

Busy "Enca" is the president of the senior class, member of the Student Council, and Co-captain of the football team . . . works for Newberry and Company . . . suppressed desire is to own a ranch-type house with a Cadillac . . . enjoys ravioli . . . favorite pastime is woodworking . . . outstanding memory is the Wakefield — Winchester football game of 1956.

JACQUELINE ENGLISH
28 Richardson Avenue

One of our liveliest classmates, Jackie dislikes insincere students . . . likes dancing. She is active in the Commercial Club and also in the Inter Nos . . . fond of Italian spaghetti . . . thinks lunch periods are too short . . . favorite sayings are "Gee Whiz" and "Chunky" . . . favorite class — Office Practice . . . suppressed desire to become an airline hostess.

PAUL FEENEY
79 Woodcrest Drive

Paul's future plans are to enter the service . . . his suppressed desire is to attain the rank of Chief Petty Officer in the United States Coast Guard . . . his favorite class is English . . . thinks lunch periods are too short . . . enjoys swimming, hunting, and fishing . . . will long remember his first look into the new Wakefield Memorial High School.

VIRGINIA FEENEY
19 Paon Boulevard

One of our prettiest seniors is Ginny . . . remembered for her "Oh, heavens! . . . Funny, huh?" . . . likes Italian spaghetti, also Mr. Dower's Accounting class . . . cheerleader . . . Student Council member . . . Senior Play usherette . . . Editorial Staff of **Oracle** . . . received D.A.R. Citizenship Award . . . liked by everyone and likes everyone . . . has loved every minute at Wakefield High.

MARGARET FERRIS
480 Broadway
Lynnfield

Friendly Peggy feels that school is the best time of her life . . . hates stuck-up people . . . Peggy is a sales girl . . . suppressed desire—to be a friend of all . . . bowling, Senior Play Wardrobe Committee, and Chemistry rate as her favorite activities. We wish her success in her future role of dental hygienist.

PATRICIA FIELDS
30 Morgan Avenue

Accounting II, law, sales, rank high with talkative "Pat." She thinks everything here is tremendous . . . especially enjoys swimming. Pat's activities include Commercial Club, Glee Club, Leaders' Club. Though she would like to become a skin diver, she thinks that the chance of being an airline hostess is more probable!

DAVID FITE
40 Douglass Road
Lynnfield

If you hear someone say, "Too bad," it's likely to be "Dave" . . . served on the Junior Prom Committee . . . hopes to attend Tufts University in the fall . . . enjoys working on his Civil War collection . . . Dave's suppressed desire is to become a millionaire . . . says school is "tops," and that's how we feel about him!

SALLY FLAGG
61 Prospect Avenue
Lynnfield

Home economics is Sally's favorite subject . . . this active girl is on the Classbook Business Staff, Senior Play Publicity Committee, bowling team, and Inter Nos . . . pet peeve—girls who chase boys . . . enjoys fishing and sailing . . . remembers best eating lunches outside the old High School . . . future plans include nursing at North Shore Babies' Hospital.

RONETTA FOGLIETTA
14 Birchwood Road
Lynnfield

"Ronnie's" favorites include Mr. Ceddia's Law Class, Mario Lanza's records . . . often heard saying, "You bet" . . . Activities: Senior Play Make-up Committee and Classbook typist . . . thought 1952 Winter Carnival was tops and studies in the old school . . . has had a wonderful four years.

ROBERT FOSTER
7 Cristoforo Street

The outstanding sports ability of Wakefield High is friendly "Bob's" lasting impression . . . activities include sports, Lighting and Sound Committee for Senior Play, and Sports Club . . . favorite class: chemistry . . . favorite food: spaghetti and meatballs . . . loathes knee socks. He plans eventually to have his own business.

CAROL FRITZ
13 Cooper Street

"Fritzie" hopes to become a lawyer in the future . . . has served on Senior Play . . . Senior Play Publicity Committee . . . Inter Nos . . . Speech Club . . . Rainbow Girls . . . dislikes the short lunch periods . . . enjoys Mr. Alley's history classes . . . pizza . . . piano playing . . . has a good sense of humor . . . believes that the rewards compensate for the hard work in school.

DONALD FRITZ
13 Cooper Street

In addition to the band "Don" likes movement in his activities: namely, roller skating and skiing... favorite food is hamburgers . . . appreciates his position in the X-ray Dyeing Corporation . . . suppressed desire is to own a foreign car called "La Sabre" . . . after graduation he hopes to join the Air Force.

NANCY FULLER
193 Vernon Street

Nancy is busy participating on the **Oracle** Business Staff, Senior Play Publicity Staff, and in the production . . . her pet peeve is taxi drivers . . . hopes to be a nurse . . . her unusual suppressed desire is to own a black thunderbird with pink seat covers . . . thinks the last four years have been the best days of her life.

LOUISE GATES
9 Butler Avenue

Louise enjoys bowling, skating, reading, and eating fried chicken . . . dislikes Bermuda shorts and knee socks ... Mr. Ceddia's consumer education class rates high with her . . . active in Commercial Club, **Lookout**, girls' sports, Senior Play, and Sports Club . . . wants to be a business machine operator . . . will remember all the helpful teachers at Wakefield High School.

BARBARA GEER
19 Pine Ridge Road

Genial "Barb" enjoys eating pizza and listening to records . . . her many activities include Inter Nos Club, French Club, bowling, Senior Play Usherette, Candy Committee, and Rainbow . . . favorite class is French with Miss Cowing . . . suppressed desire is to go to Bermuda . . . remembers the friendly atmosphere at Wakefield High.

MARLENE GILLESPIE
7 Houston Street

"Gip" has been kept busy by her many activities including Senior Play Publicity Committee . . . Classbook Editorial Staff . . . reporter for the Wakefield **Item** on high school events. Would like to travel around the world, but will content herself at Salem Teachers' College . . . enjoys listening to records and going to parties . . . school memories—Mr. Ceddia's driving class.

JUDITH GILLIS
5 Frank Street

"Judy" can always be identified by her laugh. Popular with everyone, she has been a cheerleader, President of Sports Club, and a gym leader for last three years . . . would like to remain in high school another year . . . plans to become either a dress designer or an occupational therapist.

KATHERINE GLENDENNING
255 North Avenue

"Kathy's" high school activities prove she's a very ambitious girl . . . Co-editor of **Lookout**, Senior Play Usherette, member of Classbook Business Staff, and French Club. Suppressed desire — to go to Bermuda for a long vacation . . . chemistry tops Kathy's list of favorite subjects . . . likes sailing and tennis . . . plans to take nurse's training at Massachusetts General Hospital.

SANDRA GOLDSMITH
10 Madison Avenue

"Sandy's" activities include golf, bowling, and archery, Senior Play Make-up Committee, Class Will Committee, Commercial Club . . . English is her favorite subject . . . enjoys dancing, movies and telephoning . . . thinks students are friendly and teachers are helpful . . . has memories of Freshman Day and moving into Wakefield Memorial High School.

JAMES GOOD
47 Cooper Street

"Goody" is well known for his sense of humor and his favorite saying, "Ya Sure." He has been well liked during his high school years . . . enjoys pizza . . . works at Wakefield Theatre . . . Football, baseball and Senior Play Publicity Committee have kept him busy . . . soon the government will be supplying him with a marine uniform.

DAVID GOURLEY
11 Eaton Street

Sports-minded "Dave" is often seen taking photos of W. M. H. S. activities . . . official **Lookout** photographer . . . desires to run his own photography business . . . enjoys dancing and is a popular figure on our dance floor . . . active on Junior Prom Committee, Classbook Editorial Staff and Leaders' Club . . . thinks our new school is beautiful . . . remembers our great football team.

DONALD GRAFTON
83 Elm Street

To be rich is "Don's" suppressed desire . . . likes listening to records . . . enjoys the field of photography . . . pet peeve—the radio and television advertisements . . . his activities include being a member of the cross-country and track teams . . . favorite food is spaghetti and meatballs . . . favorite class is the speech class . . . will always remember the Senior Play.

JANE GREGSON
816 Lynnfield Street
Lynnfield

Versatile Jane is Co-editor of **Lookout**, Co-chairman of Senior Play Committee, Treasurer of French Club, Member of Classbook Editorial Staff and Student Council . . . loves school . . . hopes to go into advertising . . . remember the WHDH record poll? . . . Jane does! . . . she's happiest listening to records or going to parties . . . pet peeve—her blush . . . will attend Lasell Junior College.

JOHN HAGGERTY
26 Bartley Street

A very sports-minded senior, "Hag" is an active captain of the hockey team, an eager baseball player, and a hard worker in Leaders' Club . . . likes Mr. Ceddia's law class . . . eating and sleeping are his favorite pastime . . . suppressed desire is to become a pro hockey player . . . We know he'll make the big time!

NORMAN HALL, JR.
38 Pitman Avenue

"Sonny" has led the band during this football season and played in it for four years . . . noted for his wavy hair and humor . . . often says "That's the way the grapefruit squirts" . . . likes steak and lamb, accounting, listening to radio, and school social life. He is active in Wakefield DeMolay . . . will become a certified public accountant.

WILLIAM HALL
751 Lowell Street
Lynnfield Center

Bill can't stand giggling girls . . . favorite food is liver . . . works at Pent's Diner . . . thinks shop classes are great . . . "big deal" is his common expression . . . favorite pastimes are eating, sleeping and working on his car . . . likes the cafeteria because it's "good and big" . . . will always remember Mr. Hennessey as his English teacher, and last year's football team.

CARL HANSON
27 Maplewood Road
Lynnfield Center

This lively chap enjoys school life ... says he will remember always physics with Mr. Feudo . . . likes bowling, skating, and water skiing . . . fond of chop suey . . . spends his afternoons in working at Grant's Jenney Station... plans to work with father and build houses.

KIRK HANSON
75 Chestnut Street

Kirk is a prominent member of the band and orchestra . . . enjoys his English classes . . . on Classbook Editorial Staff . . . favorite food is steak . . . suppressed desire—to become a band leader like Miller and Goodman . . . favorite pastime is listening to jazz . . . plays in a dance group and in the Red Men's Band . . . will attend college in September.

SANDRA HARNDEN
19 Crystal Street

"Sandee" enjoys sleeping, singing, painting . . . favorite class is law . . . belongs to the Commercial Club, Christian Endeavor, and is a member of a quintet . . . Would like to go to Chandler Business School and become a legal secretary... is presently working as a secretary part time . . . School memory — Freshman Day . . . known for saying "Crumb."

HAROLD HAWKES
6 Butler Avenue

Here is a quiet boy who likes the faculty at high school . . . considers Miss Caswell's English class his favorite . . . was a member of French cadets . . . enjoys watching television, especially sporting events . . . dislikes "show-offs" . . . will remember the Senior Play, Twirp Week, and the Winchester-Wakefield football game (1955) . . . expects to study engineering.

ROBERT HAWKES
27 Pillings Pond Road
Lynnfield Center

A steady diet of golf and medium rare steaks would please Bob . . . appreciates Sagamore Golf Course . . . Mr. Alley's Government Class . . . dislikes Bermuda shorts, enjoys basketball . . . is easy going and fond of jokes about Lynnfield . . . will remember Mr. Colucci as Submaster . . . hopes to study greens-keeping.

KENNETH HAYES
9 Summer Street

Kenny has been a member of the band for four years . . . favorite pastime is listening to the radio . . . pet peeve is teachers who give hours for no reason at all . . . thinks school is a place to keep warm on cold winter days . . . likes his shop class... suppressed desire is to own a Ford Thunderbird.

MARJORIE HAYWARD
98 Highland Avenue
Lynnfield Center

"Margie" is famous for her argyle knee socks . . . enjoys submarine sandwiches and home economics class . . . dances at Northeastern are her favorite pastime . . . suppressed desire — to inherit six million dollars, tax free. After school she may be found at Danforth Nursing Home . . . she hopes to become a registered nurse.

JAMES HEAVY
74 Woodcrest Drive

Jim is genial to all . . . likes his English Class best . . . is active in the Boys' Leaders' Club, Prophecy Committee, and Cross-Country team . . . favorite pastimes are drawing landscapes, hunting and woodworking . . . works after school in the First National . . . hopes to attend the University of New Hampshire.

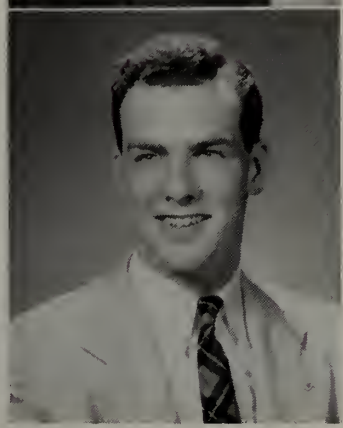

ROBERT HEAVEY
74 Woodcrest Drive

Bob thinks English and physics are tops . . . favorite food—fried chicken . . . volunteer fireman — spends a good deal of time waiting for alarms . . . teaching is Bob's future plan . . . works in the First National Store. . . "I like school, and hope that I can further my education."

PETER HEMINGWAY
10 Beechwood Road
Lynnfield Center

Pete's a three-letter man . . . varsity football, basketball, and baseball . . . Student Council . . . Athletic Association Representative . . . one witty remark after another . . . likes skiing at Cannon Mountain . . . "Hello there" is his usual greeting . . . member of Editorial Business Staff . . . wants a fleet of Cadillacs . . . has personality plus . . . is aiming for Tufts.

ANNE HENNESSY
12 Keeling Road

A girl who likes people . . . enjoys writing letters . . . would like to be an airline hostess . . . likes to roller skate, swim, listen to records . . . works as a typist at Evans' . . . plans to go to Chandler . . . active in Commercial Club, Inter Nos, Senior Play, Editorial Staff of **Oracle, Lookout** Staff, and church organizations.

RICHARD HESLIN
4 Muriel Avenue

Dick is best known for his two magnificent years on the varsity football team . . . likes reading mystery stories and eating chocolate layer cake . . . his pet saying is "Hope for the worst and never be disappointed" . . . will remember the 1955 football season, the rallies, and his teammates . . . future plans include college and law school.

JANE HIBBARD
14 High Street

Here is a friendly girl with a liking for apricots . . . she has been very active in sports, Inter Nos, and her church youth group during high school . . . dislikes flirts . . . enjoys roller-skating and reading . . . suppressed desire — to lose weight . . . favors University of Massachusetts after graduation . . . likes sportsmanship of our student body.

JUNE HIBBARD
14 High Street

"Hibby," is one of W. H. S.'s peppiest cheerleaders . . . suppressed desire is to parachute from a jet plane over the Sahara Desert . . . active in sports and as a gym leader . . . served on the Class Will Committee . . . remembers the wonderful support at the football games and the willingness of teachers to cooperate with student activities.

ARTHUR HOROVITZ
39 Elm Street

Our "Artie" loves humor . . . often says, "How about that?" . . . favorites are pecan pie, government class, Leaders' Club, freshman football, baseball . . . served on Senior Play Publicity, Class Motto, and Dinner Committees . . . suppressed desire: to be given a million dollars . . . plans to become a lawyer . . . will remember always his classmates and teachers.

FRANKLIN HORRIGAN
9 Chestnut Street

"Frank" finds Spanish II "muy bueno" . . . dislikes nasty women drivers . . . experiments with radios . . . to be a rhythm and blues disc jockey is his special desire . . . enjoys bowling and eating fried chicken and pizza . . . thinks W. M. H. S. is efficiently designed . . . works as a drugstore clerk . . . plans to train in the field of electronics . . . remembers the friendliness of the W. M. H. S. faculty.

JOHN HOWELL
24 Fell Street

Hard working John dislikes students who complain . . . enjoys government class . . . tennis ... hopes to teach English or to write . . . going to college and into the Navy... member of the Senior Play and **Oracle** Staff . . . collects stamps . . . remembers best the new building . . . likes the friendly atmosphere of Wakefield High . . . active in church youth work.

JAMES HURTON
48 Lawrence Street

This popular lad will never forget the Senior Play, nor shall we forget his wonderful performance . . . enjoys government class . . . favorite expression — "Nasty break" ... plans to study business administration, but his suppressed desire is to go into show business. Best of luck to you, Jimmy... we'll see you on Broadway.

WALTER P. HYNES, JR.
15 Paon Boulevard

"Wally" is well known for saying, "I'll be chopped" . . . he enjoys spaghetti and working on cars . . . played homeroom basketball and served on the Senior Play Lighting Committee . . . member of the Road Knights . . . likes to travel and wishes to see see California . . . in the future Wally may be found wearing an Air Force Uniform.

MICHAEL IWANOWICZ
915 Salem Street
Lynnfield

"Mike" is an individualist . . . dislikes students who keep promoting school spirit . . . the Senior Play's "Doctor Gibbs" . . . band, orchestra, and French Club member . . . college for a teaching degree . . . reading, classical music, and algebra are tops with him . . . suppressed desires—to manage the Red Sox and to play with the Boston "Pops."

NANCY JACKSON
3 Byron Street

Along with listening to "Hillbilly" records, "Nan" enjoys most Mr. Ceddia's law class . . . member of the Senior Play Make-Up Committee . . . her pet peeve is snobby teenagers . . . remembers best Miss Caswell's English class and freshman dances . . . our sincere wishes are with her in the study of nursing at Melrose Hospital.

DAVID JOHNSON
1 Byron Street

"Larry" plans to attend the University of Maine... remembers best Algebra B with Miss Height's motherlike attentions and Miss Doyle's English II class... active in Civil Air Patrol . . . works at Thom McAn's . . . favorite pastimes: television, driving, and shining his shoes . . . pet peeve—students who amble along the school corridors.

JERREMY JOHNSON
122 Chestnut Street

"Jerry" will be remembered for her cordial disposition . . . she, too, hates the rush for lunch . . . horseback riding and dancing rate tops . . . active in basketball, B. Y. F. . . . Senior Play Cast . . . favorite class, English . . . plans to become a commercial artist . . . likes the new school and its kindly atmosphere.

NORMAN JOHNSON
556 Salem Street

Friendly, likable and blonde . . . that's our "Norm" . . . dislikes getting involved in disputes . . . activities include Band, Leaders' Club, Class Color Committee, and the part of Si Crowell in **Our Town** . . . plans to enter the Air Force . . . believes school is a good place for real students . . . remembers best the charming girls at Wakefield High School.

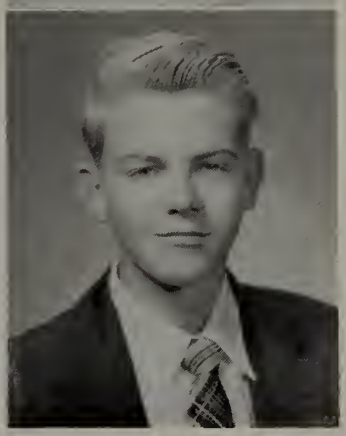

THOMAS JOHNSTON
54 Preston Street

Mr. Dower's economics class and cheeseburgers are rated tops by Tom . . . spends his extra time in target practicing and working as an attendant at a service station . . . his ambition is to become a radio or radar technician by attending the National Guard Training School . . . will never forget the numerous and thrilling football games at Wakefield High.

CAROLYN JONAS
574 Main Street
Lynnfield Center

Thanks to "Lyn" for most of the Senior play costumes . . . this friendly girl likes English IV . . . was in **Our Town** cast . . . active in church work . . . believes one should appreciate high school . . . suppressed desire is to be liked by everyone . . . will attend a junior college and then have specialized business training.

SHIRLEY JUNKINS
12A Line Road

Commercial Club, Glee Club, Senior Play Usherette and Candy Committee, girls' sports and Class Gift Committee are but a few of the activities of this busy senior . . . outside interests are bowling, dancing and Rainbow . . . likes office methods class with Miss Clifford . . . dislikes taking showers in gym class . . . wants to travel around the world.

CHARLES KAGAN
14 Bay Street

"Chuck," a new boy from Everett, has been with the Class of '56 long enough to like Mr. Alley's government class . . . enjoys eating baked tuna . . . thinks we should have less school, more vacation . . . plans to study further but would really like to be a professional baseball player.

JASCHA KASSELS
Ledge Road
Lynnfield

"Not again" is "Josh's" favorite expression . . . school activities include band, orchestra, Senior Play, Senior Will Committee, and Classbook Editorial Staff . . . activities outside of school are Wakefield DeMolay and Wakefield A. L. A. . . . won first prize in Talent Show 1953 . . . has a dance band . . . plans to attend Harvard and become a physician . . . hopes to own a Packard Carribean.

JUDITH KELLER
2 Park Avenue

Judy aspires to be a famous pianist . . . she thinks trigonometry is just great . . . orchestra, French Club, and the Editorial Staff of the classbook are some of the activities that Judy enjoys . . . she was also an usherette for the play . . . her favorite expression? "C'est la vie" . . . has been a consistent Honor Roll pupil . . . plans to attend Jackson College.

JANE KELLEY
862 Main Street

Hear someone saying "Chung" . . . that's Jane . . . she has been a member of the Commercial Club, Make-Up Committee for Senior Play, and Inter Nos Club . . . noted for her love of food . . . outstanding impression — hot lunches . . . loves to go to pajama parties, knit, skate, and swim . . . plans to attend Fisher Junior College.

ROBERT KILEY
32 Pine Hill Circle

Bob is a good student . . . favorite classes are algebra and trig . . . activities include Radio Club, Prophecy Committee, and **Oracle** Business Staff . . . enjoys saying "That's life" . . . fond of eating . . . is a radio amateur . . . Warden in Civil Defense . . . attends Wentworth Evening School . . . hopes to attend M. I. T. . . . will remember trying to memorize everybody's locker combination.

RICHARD KINDER
37 Wave Avenue

"Rich" is a big, tall boy who likes the friendly attitude of students and teachers at Wakefield High School . . . active in basketball and as a member of Classbook Editorial Staff . . . Senior Will Committee . . . outstanding actor in Senior Play cast . . . enjoys hunting and fishing . . . plans to major in forestry at University of New Hampshire.

SAMUEL KING
41 Madison Avenue

Humorous Sam's suppressed desire is to become a jet pilot . . . pet peeve is knee socks and homework . . . "Oh! My head" is his favorite saying . . . school activities—baseball, homeroom manager, Varsity Hockey, Sports Council . . . pastimes are hockey, playing records, sleeping, Senior Counselor of DeMolay . . . favorite class is economics . . . hopes to go to college.

PAULL KUMPH
50 Fairview Road
Lynnfield

Paull is one of our experts on the track and cross-country squads . . . he likes food, does not care for homework, works on cars, and hopes to help his father as a chemist and engineer . . . will always remember the Lynnfield bus . . . expects to enter college in September.

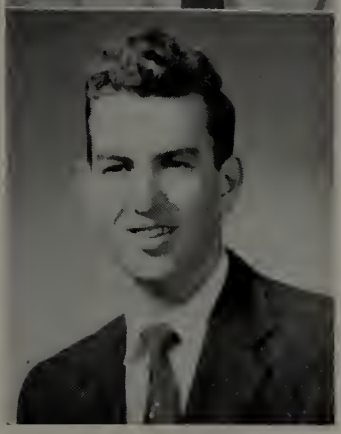

RALPH LAZZARO
10 Emerson Street

"Lazz" remembers best the no-hitter that he pitched against Reading . . . his pet peeve is knee socks . . . favorite subjects are shop and economics . . . his activities include baseball, basketball, Manager of Leaders' Club, and assistant gym teacher . . . favorite food — "Anything that's good" . . . ideal future — to play professional baseball. Hope you make the Big Leagues, Ralph.

DELBERT LeFAVE
14 Elm Square

"Del" has enjoyed most Mr. Ceddia's law and sales class . . . enjoys football, swimming and basketball . . . favorite food is peanut butter and jelly sandwiches . . . secret desire—to own a Ford Thunderbird . . . plans to enter the Navy after graduation.

PRISCILLA LEFAVOUR
Montrose Avenue

Priscilla had a busy senior year . . . Commercial Club, Senior Play extra, and Classbook typist occupied her time when she wasn't enjoying records . . . likes economics with Mr. Dower . . . or pizza . . . Cil," as she is known to all, hopes someday to travel around the world, but in the immediate future will attend Chandler Business College.

RUTH LEONE
15 Hart Street

"Shorty" likes consumer education . . . listening to records . . . eating pizza. She hopes to become a dressmaker and own her own shop. Thinks Wakefield High is wonderful and likes everyone there, but she doesn't particularly care for gym showers. Among her activities are Commercial Club and Leaders' Club. "Sure enough" is Ruth's motto.

ROBERT LINCOLN
17 Walden Road

Bobby will always be remembered as our Junior class president . . . activities include Senior Play Publicity Committee . . . favorite class is English . . . enjoys hockey games, sailing, and Quannapowitt Yacht Club. Works at the Wakefield Wayside Furniture Company . . . likes to eat submarine sandwiches . . . remembers his chemistry class with Mr. Antunes . . . plans to attend Boston University.

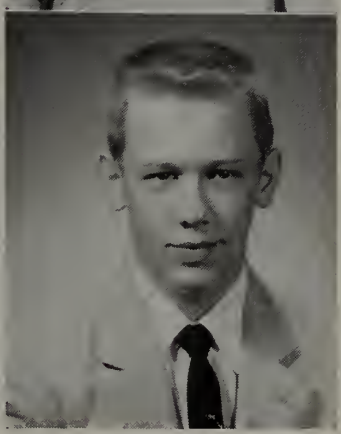

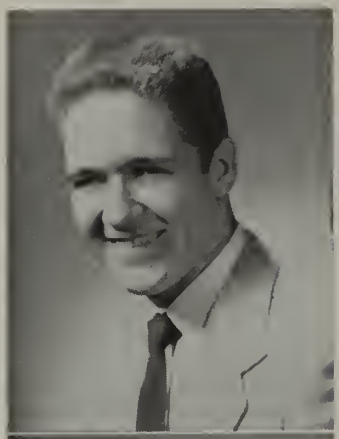

RALPH LOWRY
5 West Street

"Porka" thinks school is a good place to learn and enjoy oneself at the same time . . . favorite class is solid geometry and trigonometry with Miss Height . . . pastimes are fishing and listening to the radio . . . is active on hockey team and as secretary of **Oracle** Editorial Staff . . . plans to enter college or the Air Force and then college.

JEAN LUCIANO
34 Richardson Street

"C'est la vie," says pert Jean, another Honor Roll student . . . an usherette and executive of our Senior Play . . . enjoys reading and dancing . . . active member of French Club . . . enjoys English . . . Chandler School for Women is on her list for the future . . . In school Jean likes Mr. Alley's class, the new lockers, and all the wonderful teachers.

WENDY MacCAUGHEY
41 Lakeview Avenue

Wendy's activities include Commercial Club, Senior Play Usherette, and bowling . . . will always remember football games and the good school spirit . . . takes pleasure in dancing, eating, and listening to good records . . . hopes to enter secretarial school . . . suppressed desire — to pull in a fire alarm!

CAROLE MacDONALD
66 Vernon Street

Here is a girl who is always ready to laugh . . . dislikes unfriendly people . . . likes parties, movies, skating, and dances . . . would like to keep in contact with classmates after graduation . . . plans to work in a large office . . . a member of Commercial Club and Sports Club . . . active in girls' softball and gym.

JEANETTE MacDONALD
2 Biggs Court

Jeanette enjoys listening to records and knitting . . . likes to attend parties, dances, football and basketball games . . . suppressed desire—to own and fly an airplane . . . member of Commercial Club and Senior Play Wardrobe Committee . . . pet peeve — the damp weather that does wonders for her hair! . . . Says of school, "It's just tremendous!"

JANET MacKAY
22 Greenwood Avenue

Jan's future plans include attending business school. Her varied activities are usherette for Senior Play . . . Commercial Club . . . Prophecy Committee. Mr. Dower's accounting class has convinced her that she should marry a millionaire . . . favorite food — spaghetti and meatballs . . . enjoys going to parties and just having fun . . . loves school and all the students.

ROGER MALONEY
3 Cedar Terrace

Roger or "Tinhorn," as he is called, is an outstanding hockey player. We often hear his famous last words, "Let's win this one" . . . this lad likes steak and Mr. Dower's economic class . . . is captain of the cross-country team and plays hockey and baseball . . . his ambition is to fit himself for the teaching profession.

JEANETTA MALONSON
193 Broadway

Favorite pastimes of this girl are dances, parties, skating, and attending school games . . . will study secretarial science. Some of her activities are Commercial Club, Class Will Committee, and Chairman of the Class Typists. Dislikes people who do not participate in school functions . . . desires to retain her many friends.

JANICE MARCHANT
41 Charles Street

Quiet Jan spends much of her time in driving and in listening to WORL... outside of school she does bookkeeping . . . enjoys eating pizza . . . remembers most her home economics class . . . suppressed desire — to raise German shepherd dogs . . . her ambition is to become an excellent secretary.

JUDITH MAYHEW
20 Atherton Circle
Lynnfield Center

Judy is enjoying her first, last, and only year at Wakefield High . . . likes Rock and Roll music and dancing . . . works at Fanny Farmer's . . . "Oh, what a panic!" says Judy . . . Inter Nos member ... likes to eat spaghetti ... favorite class — home economics . . . her pet peeve is clothes . . . hopes to be a dental hygienist.

LYNNE McCARON
631 Colorado Drive
Erie, Pennsylvania

Wakefield's loss is Erie's gain . . . Lynne's activities have included Co-Editorship of **Lookout**, Senior Director of Inter Nos, Publicity Chairman of Student Council, and acting "Emily" in **Our Town** . . . would like to learn to fly . . . never too busy to give a friendly "Hi!" . . . plans to go to college . . . My, how we miss her!

ROBERT McCARTHY
2 Foster's Lane

"Chip's" stature and crew cut immediately identify him . . . likes to eat steak . . . pet peeve — women drivers . . . active in the Wakefield Road Knights and Wakefield Automotive Association . . . suppressed desire is to own a chopped and channeled Ford coupe . . . plans to join the Navy after graduation.

BETTY McCAULEY
27 Wakefield Avenue

Petite Betty is well known for her dancing talent. You may often hear her say, "What a scrounge." She likes pizza almost as well as Mrs. McCarthy's home economics class. Leaders' Club, sewing, and printing rank high in her book. Eventually she will become a hairdresser. We'll patronize you, Betty.

ELAINE McEVOY
25 Green Street

Here is a girl with personality. Her activities include Senior Play extra, Student Council, Girls' Leaders' Club, Junior Class Treasurer, and Cheerleader . . . appreciates boogie-woogie . . . teaches piano . . . dislikes too much homework . . . favorite expression is "Definitely!" . . . will study music at Boston University in the fall.

DONNA McKINNON
12 Acorn Avenue

Donna enjoys being with small children . . . is a Sunday School teacher ... would like to become a second grade teacher . . . fond of playing the piano and knitting . . . works as a stenographer . . . a member of Commercial Club, Senior Play Make-up Committee, and Inter Nos . . . active in girls' archery, tennis, and badminton.

ERNEST McLENNAN
16 Eastern Avenue

Ernie is a mechanically minded boy . . . enjoys working on automobiles ... is now a part-time mechanic . . . would like to take over father's Auto Repair Business . . . thinks people need a sense of humor . . . will remember Wakefield best for physics and gym classes.

ANNE McLENNAN
12 Overlake Road

A conscientious student, Anne is bound to succeed . . . active in Inter Nos, girls' sports, French Club, Senior Play, Y. M. C. A., Rainbow Girls, Pilgrim Fellowship . . . thinks that Wakefield High offers wonderful opportunities . . . enjoys reading . . . camp counselor in the summer . . . plans to go to college.

DIANE McLEOD
67 Madison Avenue

Pert Diane keeps busy as a member of the Student Council, the **Oracle** Editorial Staff, the **Lookout** staff, and the Cheerleaders . . . she is also our class treasurer. Suppressed desire is to water ski at Cypress Gardens . . . favorite class is government with Mr. Alley . . . future plans include nursing at Massachusetts General Hospital.

GERALDINE McMAHON
22 Sherman Road

Active Jeri, better known as "Bootsie," plans to become a medical secretary . . . enjoys English with Miss Abbott . . . served on Senior Play Publicity Committee, Senior Play Cast . . . typist for the **Lookout** . . . chairman of classbook typists . . . news reporter for Commercial Club . . . favorite pastimes are dancing and giving parties.

MARGARET McWHINNIE
9 Savin Road

Peg is famous for her saying, "Daddy-O" . . . thinks physics with Mr. Fuedo is tops . . . enjoys working in King Cole Donut Shop and eating spaghetti . . . favorite pastime is driving . . . suppressed desire is to own a car . . . thinks Wakefield High School is terrific . . . hopes to become a telephone operator . . . has been a wonderful classmate!

LORRAINE MEDERIOS
22 Woodland Road

Good-naturad Laurie enjoys saying, "Oh well" and eating pizza . . . belongs to Leaders' Club, Commercial Club, was a Senior Play Usher, and plays in girls' sports . . . enjoys horseback riding . . . wants only to grow . . . plans to work for three years after school . . . will never forget the Twirp Twirl.

BEVERLY MELANSON
681 Salem Street
Lynnfield

Bev is well known for her witty sayings and the expression "Holy Cow" . . . favorite food is Chinese Egg Roll . . . favorite classes are accounting and economics . . . enjoys ice skating and swimming . . . suppressed desire is to become a professional ice skater . . . likes everything about the new school. Bev will enroll in an I. B. M. school in September.

CAROLE V. MELANSON
62 Chestnut Street

Carole enjoys listening to records — especially the Hilltoppers . . . activities include Commercial Club, Senior Play Make-Up Committee, Sports Club, archery, basketball, softball, and field hockey. Home Economics tops her list of favorite classes . . . will always remember her first day as a freshman . . . suppressed desire—to own a large dairy farm.

CAROL M. MELANSON
81 Elm Street

Carol thinks the faculty and student body are wonderful . . . is very active in Inter Nos, French Club, Classbook Business Staff, Senior Play, Senior Play Publicity Committee and girls' sports. Likes government classes, ice skating, swimming, and hamburgers . . . plans to attend Emmanuel College . . . pet peeve is her long walk to school in bad weather.

CAROL A. MELANSON
681 Salem Street
Lynnfield

Ca is one of our more serious classmates . . . constantly saying "Oh dear!" . . . likes egg rolls, Accounting II, and served on Senior Play Publicity Committee, and as classbook typist . . . plays a rugged game of tennis . . . likes new W. M. H. S. better than the old one . . . plans to be married soon.

ROGER MENGES
79 Elm Street

We introduce now our hard-working Co-chairman of the Senior Play Publicity Committee . . . is a mechanical drawing fan . . . likes gardening in the summer and water skiing at Conomo Point . . . fond of good clothes . . . admires that September tan . . . plans to attend college.

RONALD MEUSE
17 Emerson Street

Ron hates climbing out of bed in the morning . . . spends time outside of school playing football, baseball, or bowling . . . favorites include roast turkey, gym classes, driving a car . . . thinks auditorium and gym are beautiful . . . will always remember first week in the new school . . . a foundry worker now, he hopes to enter a religious profession soon.

RUTH MEUSE
14 Woodland Road

Ruthie can often be found bowling or skating, or at work in the Mystic Novelty Mills . . . has enjoyed home economics . . . dislikes homework over week-ends and holidays . . . likes school and making friends . . . fond of spaghetti . . . member of Commercial Club, and loyal rooter for her school.

JULIA MILLER
909 Salem Street
Lynnfield

"Jul" is a girl with a sense of humor. Amusement parks, art, and music rank as her favorite pastimes . . . works as an office assistant outside of school . . . plans to get married . . . active in Leaders' Club, Senior Play, Usherette Committee, girls' tennis, golf and Classbook Typing Staff . . . memories of the Twirp Twirl and football games.

WESLEY MILLETT
34 Douglas Road
Lynnfield

To run a Confederate museum in Richmond, Virginia, and to write a novel of the Civil War is Lanny's suppressed desire . . . favorite class is history . . . four-year member of the band . . . likes fishing, football, baseball, swimming, and boating . . . hopes to study both liberal arts and engineering in preparation for becoming a technical writer.

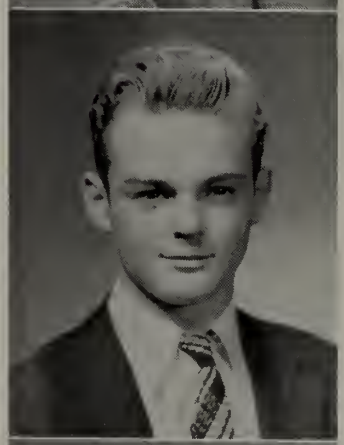

PHILIP MINICHIELLO
2 Morningside Road

Here's a boy who likes music and drama . . . often takes part in C. Y. O. variety shows . . . spends his spare time in listening to music . . . did a tremendous job in the Senior Play . . . hopes to answer the $64,000 question . . . wants a liberal arts course in preparation for dentistry . . . his wit will certainly keep his patients smiling.

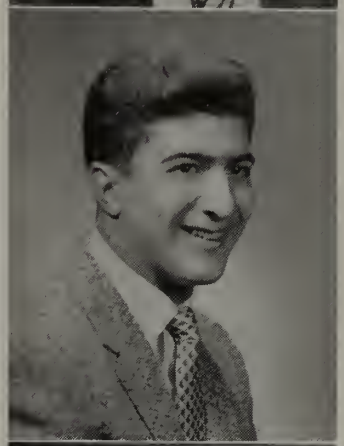

LEO MONAHAN
8 Chapman Road

Retiring by nature, Leo has many friends here . . . he enjoys economics and eating corned beef and cabbage . . . pet peeve is girls . . . eating and sleeping are his favorite pastimes . . . he works at the North Reading Drive-In . . . thinks our school is great. Leo hopes to enter the Brotherhood and prepare for a devout life.

CAROL MONTGOMERY
155 Salem Street

"What a hot rock" is the saying that identifies "Monty." Active in Commercial Club, Glee Club, auto driving, and girls' sports . . . likes to draw, design fashions, swim, and skate . . . desires to become a model or fashion designer . . . advises underclassmen to make the most of school, for it is soon over.

JUNE MORAN
220 Albion Street

Everyone recognizes "Junie" because she's so dainty . . . "better not do that" are often her words of advice . . . enjoys listening to Glenn Miller's music . . . likes dancing and bowling . . . her secret desire is to be a "hot rod" driver . . . member of Class Will Committee, auto driving class . . . active in basketball and softball . . . will enter the business world.

JOSEPH MORRISON
48 Pleasant Street

Joe is an avid fan of "rock 'n roll" music . . . enjoys listening to "Moondog," rhythm and blues records, and eating pizza . . . likes law and sales with Mr. Ceddia . . . interests include cars and dancing . . . hopes to build his own hot rod . . . has his eyes on an enviable place in the business world.

JANICE MOSS
54 Spring Street

Jan plans to become a secretary . . . member of Junior Prom Committee, Commercial Club, Sports Club, Dance Committees for football and Hobo parties, Senior Play Wardrobe Committee, **Lookout** Typist . . . favorite saying —"Oh, my soul!" . . . enjoys skating, dances . . . suppressed desire—to work in California . . . thinks our school is perfection . . . remembers the friendliness of the students.

ROBERT MURRAY
75 Pleasant Street

Good-natured Bob, a model of efficiency, has many activities: Senior Play Executive Committee, manager of **Oracle** Business Staff, Vice-President of Wakefield Ski Bees. He is a marvelous skier . . . is fond of pepper steaks . . . likes English class but not that crowded milk line! . . . enjoys sailing . . . hopes to become a future industrial relations major at Northeastern.

PATRICIA MUSE
6 Minot Street

Pat spends her leisure time in listening to rhythm and blues records, dancing, or eating her favorite food, pizza . . . after school she works at the Melrose Hospital, where she is earning the money for her 1959, light blue Mercury convertible, which she hopes to buy some day. Her only comment on school is "not enough dances."

JANICE NELSON
5 Suntaug Street
Lynnfield

Jan enjoys reading, knitting, or participating in such sports as bowling, tennis, and skating . . . will probably fulfill her desire to own a beauty shop if she attends Mansfield's Beauty Academy. She will always remember the wonderful teachers, the great kids, and the piles of homework she received.

BRYAN NOBLE
775 Main Street

Bryan has been a member of the track and the cross-country team . . . most of his spare time out of school is spent in working on cars . . . likes his physics class, roast beef, and the wonderful hot lunches served in the cafeteria.

CAROL NUTILE
30 Curtis Street

Energetic "Cal" has been active in the Commercial Club, as a Senior Play Usherette, and a member of Class Photography Committee . . . may often be heard saying "Oh fabulous" . . . loves to dance, swim, skate, and water ski . . . enjoys Glenn Miller music . . . thinks W.M. H.S. has been four years of fun . . . hopes to become a secretary.

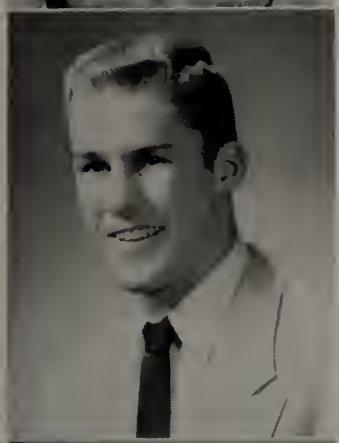

THOMAS O'DONNELL
202 Broadway

Handsome Tom is one of our football stars . . . an usher at Wakefield Theatre . . . thinks corned beef and cabbage is "the most" . . . pet peeve — students who don't participate in extra-curricular activities . . . varsity football for three years, baseball, track, Leaders' Club, **Oracle** Business Staff . . . would like to become a naval jet pilot.

EDITH OSWALD
46 Pleasant Street

"Edie," or "Ozzie" as she is often called, can easily be recognized by her animation, her joking, and her favorite expression, "Nice play, Shakespeare!" . . . she loves pizza . . . hates surprise tests . . . is a member of the **Oracle** Business Staff . . . enjoys movies . . . will remember her favorite class, law and sales, and the friendly students and helpful teachers.

CHRISTINA PAIGE
. 53 Greenwood Avenue .

Cute Chris spends any spare time at hockey games . . . enjoys listening to Glenn Miller . . . bowling . . . likes eating steak . . . favorite expression is "I thought you'd never ask!" . . . will attend Lake Erie College . . . pet subject — English . . . member of Student Council, cheerleader, manager of J. V. baseball . . . her motto: "Study hard but leave time for school activities."

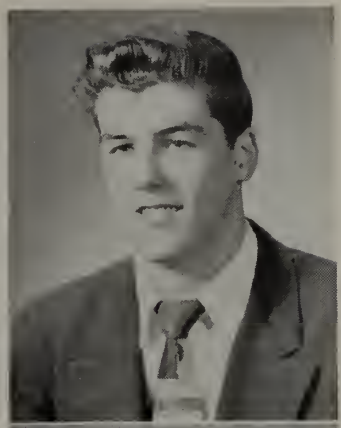

JOHN PAIVA
30 Essex Street

"Johnny," known for his good looks and favorite saying "Way Out," enjoys working on cars but dislikes cars with squirrel tails . . . has participated in football, baseball, and Leaders' Club . . . member of the Road Knights, he would some day like to race the 500 at Indianapolis Speedway . . . future plans are to join the Air Force.

IDA PALERMO
160 Broadway

Ida will always remember Mr. Ceddia's driving classes . . . Listening to the radio and eating spaghetti are her favorite pastimes . . . basketball, tennis, and Senior Play Make-up Committee are a few of her school activities . . . baby sitting is preparing her for future work in a day nursery.

NEIL PALMER
616 Main Street

"Nick," known for his outstanding ability to play hockey, is famous for saying "Way out" . . . Vice-president of the Road Knights . . . enjoys building and racing stock cars . . . girls who wear knee socks are his pet peeve . . . Fords and blue Oldsmobiles are his favorite cars . . . after graduation he plans to join the service.

RUTH PALMER
896 Main Street
Lynnfield Center

A dainty blonde with a sparkling smile spells "Ruthie" . . . enjoys pepper steak sandwiches and gym club. She may often be found working hard in a certain Lynnfield drug store. Her theory is to study but have fun . . . suppressed desire is to major in sociology . . . hopes eventually to become a good housewife.

LAWRENCE PALUMBO
44 Crescent Street

"Larriwild" . . . noted for his loud shirts . . . likes fried clams and onion rings . . . part-time truck driver . . . will always remember working off hours in the lunchroom . . . best classes are shop and consumer education . . . his favorite expression is "Keep smiling." Larry hopes to attend college. Don't lose your ambition, boy!

MARY PASSAMONTE
33 Salem Street

Mary is noted around school for her perpetual smile . . . active in the Senior Play, bowling team, and as a loyal member of the Commercial Club . . . pastimes include dancing, music, and bowling . . . favorite saying is "Would you believe it!" . . . thinks school is O. K. . . . pet peeve is unfriendly people . . . future plans are to become a dancing teacher.

DONALD PERCY
611 Broadway
Lynnfield

This lad's favorite memories of high school are his years in the "old school." When not enjoying his radio or going to the movies, he can usually be found at Agawam Diner where he works. His suppressed desire is to own a beautiful car . . . expects to join the U. S. Air Force and later study engineering.

GUILLAUME PIEDBOEUF
Rue de Magre'e
46 Beyne-Hevney
Liege, Belgium

Gilly . . . favorites are Boston Baked Beans . . . English IV, and reading . . . "I wish to become a doctor" . . . member of French Club . . . honorary member of Student Council . . . thinks that American education system is very good for college and future . . . Hopes to attend the University of Liege . . . has made many friends whom he thanks for kindness towards him.

GERMAIN PIERCE
7 Nahant Street

"Jerry" as he is commonly known, is a very likable classmate . . . has been in Leaders' Club for two years . . . likes to listen to records and work on cars . . . favorite food — submarine sandwiches . . . thinks new school, especially the gym and the gym equipment, is wonderful . . . hopes to join the U. S. Navy after graduation.

SANDRA PIERCE
816 Main Street
Lynnfield Center

Our Sandy — enthusiastic . . . peppy . . . "Many things to do" . . . "We're in a ditch" . . . favorite subject is English . . . enjoys all sports . . . President of Inter Nos . . . member of Lookout Staff . . . Co-editor of Oracle . . . Cheerleader . . . Senior Play . . . Publicity Committee . . . will enter Salem Teachers' College . . . has fond memories of 2:00 p. m. at school and Senior Play.

ROBERT POTE
Elmwood Road
Lynnfield Center

"Bob" will never forget the football games at Wakefield High. Golf, bowling and hockey are his favorite sports . . . his suppressed desire is to be an engineering technician. He may often be found working in a hardware store or garage . . . future plans are two years at preparatory school and two years at Wentworth Institute.

BRADFORD POTTLE
19 Murray Street

Brad, better known as "Tup," hopes to attend Huntington Prep . . . pet peeve—can't find a parking space when he's late for school . . . favorite class—Mr. Grahn's physics class . . . suppressed desire—to own a Cadillac.

HELEN RAFFAEL
613 Main Street

Helen has many school interests, among them basketball, bowling, Girls Leaders' Club, and the Commercial Club. Her favorite class, typing, helps her in her part-time job. She is ambitious and tries always to do her best. She will never forget the dances and the football games, especially the game with Winchester.

JOHN RATTRAY
152 Prospect Street

"Would you believe it?" — this saying identifies Jack . . . active in football, basketball, and track . . . member of Classbook Editorial Staff, Boys' Club, Pioneer League Summer Baseball . . . will remember the "mud bowl" at football practice . . . enjoys dancing, listening to radio, television, and records . . . plans to be an engineer.

ANTHONY RAUSCO
353 Chestnut Street
Lynnfield Center

Tony enjoys shop work . . . meatball sandwiches . . . working on cars and sports . . . struggles with physics class . . . most impressed by school cafeteria . . . works for Belmont Auto Body Company . . . thinks school has been fun.

JANE RAWSTRON
23 Salem Street

Jane's suppressed desire is to travel in the West . . . favorite pastimes are listening to the radio and driving . . . enjoys eating pizza . . . likes her home economics class . . . has been active in the Glee Club. Senior Play Wardrobe Committee, and Class Decorations Committee . . . believes we have too much homework but school is lots of fun.

JUDITH REED
5 Drury Lane

Well-liked "Judie" will never forget the exciting basketball games and the crowded lunchrooms in the old school . . . pet peeve — boys who are always working on their cars . . . is a member of the Prophecy Committee . . . thinks food and clothing classes are tops . . . plans to enter Chamberlain School for study of buying.

ELEANOR RING
52 Butler Avenue

Friendly "Ellie" will long be remembered for her work in the Commercial Club, Majorettes, Class Prophecy, and Senior Play Wardrobe Chairman . . . enjoys listening to records, skiing, and eating pizza and spaghetti . . . accounting with Mr. Dower ranks high with her . . . will always remember our football games . . . she expects to attend Modeling School after graduation.

ROBERT RIZZA
17 Lake Street

"Bob" . . . one of our outstanding track men . . . noted for his speed . . . activities include four years of cross country, track, and Sports Club . . . loves pizza . . . favorite class is shop with Mr. McKenna . . . participates in Y. M. C. A. activities . . . likes to play chess and listen to music . . . served as a camp counselor . . . would like to be an F.B.I. agent.

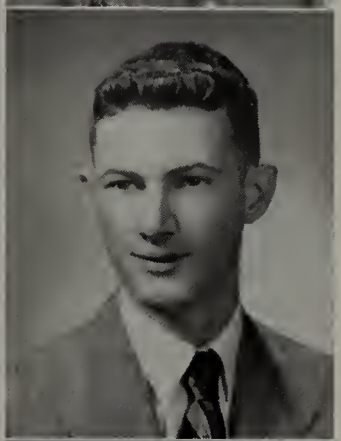

DIANE ROBINSON
200 Main Street
Lynnfield Center

School Activities include Inter Nos Club and Senior Play Make-up Committee . . . very courteous . . . enjoys accounting . . . homework is her pet peeve . . . feels that school starts too early in the morning . . . her willingness to cooperate and her friendly manner will prove to be an asset in the future.

JOHN ROBINSON
111 Forest Hill Avenue
Lynnfield Center

"Robbie" . . . thinks physics with Mr. Feudo is the "greatest" . . . "I'll buy that" is his favorative expression . . . doesn't like people who block doorways . . . loves to eat, bowl, and ride around . . . hopes to travel around the world . . . says "W. M. H. S. is a good school" . . . has hopes of running his own business.

JOSEPH ROSENFARB
28 Thomas Road
Lynnfield Center

Crazy about music . . . is an ardent jazz fan . . . studies drums . . . plays in orchestra . . . hopes for a career in music . . . likes peanut butter . . . thinks Wakefield High students are "subtle" and teachers are "grand" . . . member of A. Z. A. and Lynn DeMolay . . . Often says "it's a cool and crazy scene" . . . hopes to make a "recognized mark in life."

JUDITH RUGG
22 Eastern Avenue

"Judi" one of our pretty and popular cheerleaders, can often be heard saying "See you around like a donut!" . . . active as **Lookout** Art Editor and on **Oracle** Art Staff . . . her suppressed desire is to be a famous portrait painter . . . likes fried chicken and Italian food . . . will always remember the thrill of cheering at football games.

RICHARD RUTHFIELD
3 Cedar Place

"Dick" is an avid sports fan . . . in Leaders' Club and baseball team . . . teaches gymnastics and swimming at the Y.M.C.A. . . . pet peeve — cliques . . . likes biology . . . has been short order cook for Howard Johnson's during spare time . . . remembers pleasantly Mr. Alley's government class . . . after college Dick plans to become a physical education director.

CAROL RYAN
18 Muriel Avenue

Enthusiasm plus . . . "yuh?, no kidding?" . . . favorite food is lobster . . . likes English with Miss Abbott . . . classbook typist . . . enjoys auto driving class . . . would like to advance in the business world . . . is much impressed by the friendliness of our student body.

CHARLES FRANCIS RYDER
23 Woodland Road

"Charlie," somewhat reticent in manner, is a busy chap. Most of his time is spent in working at the Wakefield News Agency and playing baseball. Among his favorites are fried clams, physics, records, sports, and Wakefield Memorial High . . . he hopes to go to Wentworth Institute next year and after that become a sports commentator.

DEANNA SANTORO
18 Morel Circle

Popular "Dee" has had four years of activities in high school . . . Class Secretary . . . Treasurer of Student Council . . . President of Commercial Club . . . **Oracle** Business Staff . . . Senior Play Publicity Committee . . . future plans are to attend business school . . . remembers all the fun she's had . . . likes Mr. Ceddia's law class . . . wishes she could stay here four more years.

JOAN SHARPE
245 Albion Street

Here's Mrs. Gibbs of **Our Town** . . . active in speech class, Inter Nos, **Oracle** Business Staff, **Lookout**, and French Club . . . "Oh Butterball"—her pet expression . . . fond of Italian pizza . . . member of Junior Quannapowitt Players . . . enthusiastic about Mr. Ceddia's auto instruction . . . wants to travel around the world desires to become an English teacher.

JOHN SHELL
14 Lakeview Drive
Lynnfield

John has made many friends with his bright smile and quick wit . . . geometry with Mr. Callagy rates high with him . . . among his favorite pastimes are shooting, bowling, hunting, driving, and eating fried clams . . . suppressed desire is to graduate . . . plans to enter the service.

JUDY SHERMAN
24 Juniper Avenue

Easy going "Sherm" is known for her crazy knee socks . . . favorite class is government . . . is active on Inter Nos Club committees and Classbook Business Staff . . . an auto-driving graduate ... president of her church Youth Group and Girls' Group . . . will always remember the new high school and the wonderful teachers . . . Sherm plans a nursing or teaching career.

MILDRED SHERMAN
6 Crescent Hill

"Mildew's" suppressed desire is to see the world... enjoys lobsters . . . physics with Mr. Feudo . . . collecting records . . . dislikes conceited people . . . remembers the football games . . . dances . . . Mr. Alley's government classes . . . Freshman Week . . . has a quiet personality... member of Young Adult Group . . . plans to become a teacher ... favorite expression is "Doesn't phase me."

ANNA SIGGENS
76 Paon Boulevard

"Andee" can often be found at a party or spending a relaxing evening at the movies . . . has enjoyed her home economics class . . . does office work outside of school . . . plans to go to business college . . . a member of Inter Nos, Commercial Club, and Editorial Staff of the **Oracle.**

CATHERINE SMITH
1 Canterbury Road
Lynnfield

Cathy, new to us last year, has made many friends at school . . . she has been very active in the Commercial Club and in the Senior Play. Pet Peeve — getting up in the morning . . . loves to eat ravioli . . . suppressed desire is to marry a millionaire . . . Cathy hopes to attend Chandler School and become a private secretary.

ERNEST SPICER, JR.
13 Court Street

Good - natured Ernie likes T-Bone steaks, medium rare . . . enjoys Mr. Dower's economics class. Busy with working, he still finds time for track, DeMolay, and Y. M. C. A. The service is next in line for him, but he would like to become a top draftsman . . . "I have really enjoyed myself." And we have enjoyed you, Ernie!

JUDITH SPIERS
35 Myrtle Street

"Frowsy, huh?" says "Spee" . . . pet peeve — students who dislike Rock and Roll . . . enjoys English with Miss Caswell, listening to records, and drawing . . . active in French Cadets, French Club, Inter Nos Club, and Editorial Business Staff... suppressed desire is to travel around the world . . . we wish her luck in her chosen field of nursing education.

BARBARA STIKEMAN
46 Harrison Avenue

"Barb" thinks our high school is the greatest . . . versatile and active in school . . . head majorette . . . Senior Play Cast . . . Senior Prophecy Committee . . . Inter Nos . . . basketball . . . bowling... softball . . . archery . . . Wakefield Rainbow Girls . . . plans to attend a junior college and enjoys Miss Caswell's English class . . . dislikes students who don't participate in school activities.

PATRICIA STOCKBRIDGE
6 Woodcrest Drive

One of our most poised Seniors, Pat enjoys skiing, skating, horseback riding, and dancing . . . member of the Glee Club, **Oracle** Art Staff . . . favorite saying — "Heavens!" . . . studies voice, art, and piano . . . we wish her luck in her studies at Massachusetts Normal College of Art.

SANDRA STUDLEY
165 Oak Street

Sandy's activities include the Class Prophecy Committee, the **Lookout** Staff, and the Senior Play Publicity Committee . . . favorite class is English . . . enjoys listening to all types of music . . . suppressed desire is to be the first woman President ... works part time in Jordan Marsh . . . entering college in September.

PAUL SUPRENANT
50 Bartley Street

"Supie," a mainstay of our hockey team, a golfer, and also plays C. Y. O. baseball . . . enjoys calling "Hey, Pete, the school's on fire!" . . . a witty lad who is disgusted with students who don't support athletic teams . . . a good student . . . likes to play in Boston Arena . . . Northeastern will be lucky to get him.

PHILLIP SURETTE
324 Albion Street

"Lamont" hopes to attend Wentworth Institute . . . favorite subject is physics with Mr. Feudo . . . Class Dinner Committee and Senior Play Business Staff are among his activities . . .enjoys skating, eating spaghetti and meatballs, and working with machines . . . may often be heard saying "Time" . . . remembers study periods in the old school best.

WILLIAM SURETTE
10A Pleasant Street

Our Bill is always eating, loves steak, appreciates economics . . . is a cross - country fan . . . works in the First National . . . would be most proud to be in the Air Force . . . feels that school friends are valuable and that our school has a grand student body.

LINDA SWANSON
12 Atwood Street

"Lin" has been very active as Secretary of French Club, Copy Editor of **Lookout**, a member of Inter Nos . . . favorite class is English . . . can often be heard saying "Sure I do!" . . . considers her high school days the best years of her life . . . high ranking student ... future plans are college and social work.

CAROL TASKER
49 Avon Street

"Kitty" is one of our lively majorettes . . . active on Sophomore Hop and Junior Prom Committees, Inter Nos Club, and Sports Club . . . thinks school is tremendous . . . will always remember the seagulls on the football field after the rain . . . hopes to attend art school . . . often remarks "You don't know, do you?" . . . favorite class — law and sales.

MICHAEL TECCE
171 Broadway

"Miguel" loves football and track . . . spends time bowling and fishing . . . physics is his favorite class . . . ravioli pleases him, "hot lunch" irks him . . . suppressed desire is to make the Honor Roll . . . will always remember the fun at football practices . . . thinks "School is better than work" . . . part-time job at First National . . . hopes to enter U. S. Air Force.

ELLEN WALL
45 Fairview Road
Lynnfield

Vice-President of Inter Nos, Chairman of Candy and Usher Committee, Photography Committee, gym leader, and bowling are a few of El's activities. Pet peeve is cutting in the lunch line . . . loves English literature, skiing, sewing, knitting, bridge . . . plans to attend Vermont Junior College . . . has fond memories of parties and Senior Play.

FRANCIS WALSH
246 Albion Street

Frannie's favorite class was Mr. Fanck's mechanical drawing . . . has participated in basketball and track . . . his favorite saying is "what" . . . gastronomical delight is mushrooms . . . girls are his pet peeve. Here is a lad bubbling with fun and energy . . . will enter college in September.

BARBARA WARREN
7 Druid Hill Avenue

Barbara remembers many things including gym and chemistry classes, the library, "Herman" the cat, the lunchroom, geometry classes . . . enjoys government classes, Italian spaghetti, reading . . . served on Senior Play Publicity Committee . . . belongs to church youth group . . . plans to become a nurse . . . suppressed desire is to ride on the rear seat of a hook and ladder truck.

SHIRLEY WASELCHUCK
10 Wiley Place

Vivacious Shirley has participated in girls' sports, Leaders' Club, and Commercial Club. Pet peeve—boys who don't like knee socks . . . favorite saying—"nasty break" . . . enjoys Drive-In Theatres, Mr. Ceddia's law class, spaghetti and meatballs, and listening to records . . . hopes to attend a beauty academy and eventually own a shop.

JANET WEBSTER
26 Morrison Road West

Busy Jan is president of the Student Council, vice-president of the Senior Class, member of Senior Play cast, cheerleader, Co-editor of the **Oracle**, and a genial friend to all. Janet's wonderful personality and unlimited energy will surely help her in college and afterwards as a social worker. She is a splendid example of our student body.

RICHARD WELLS
28 Summer Street

"Richie" hopes to study Diesel at Wentworth Institute . . . likes building hot rods . . . suppressed desire — to drive in the Indianapolis "500" Race . . . President of the Wakefield Automotive Association . . . member of Road Knights . . . typical expression — "Big deal" favorite class is accounting with Mr. Dower.

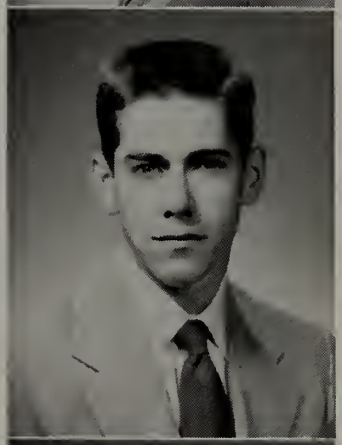

ALAN WENTZEL
8 Sherman Road

A popular boy at Wakefield High is "Weenie"... active in football, baseball, Student Council, Senior Play Committee, and Editorial Staff of **Oracle** . . . known for his witty remarks . . . secretly yearns to be a professional baseball player, but is making more definite plans to become an industrial engineer . . . will remember always the dances and football practice — an Honor Roll Student.

RICHARD WHITNEY
110 Brook Street

Dickie . . . noted around school for his exceptional height . . . often says "beautiful" . . . hates to wait for milk in the lunchroom . . . favorite class is physics . . . spends his time in tinkering with cars . . . works at J. J. Newberry's . . . intends to join the Navy . . . would like to build a "hot rod" some day.

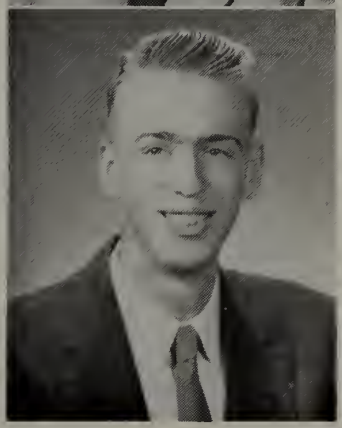

CAROLYN WHITTEN
1489 Main Street
Lynnfield Center

"Honey" may often be heard saying, "You better believe it" when she declares that her pet peeve is gym showers . . . favorite class is consumer education . . . active in Commercial Club, Glee Club, and Senior Play Wardrobe Committee . . . likes to listen to Western music . . . hopes to become a secretary . . . suppressed desire — to live in Florida.

HENRY WILDER
35 Locust Street
Lynnfield

Red-haired "Chuck" has participated in football and track and served on the Lighting Committee of the Senior Play . . . will remember the cheerful students and rides on the afternoon school bus . . . plans to become a Doctor of Veterinary Medicine . . . believes school is a great thing to look back on but not to experience. He is only fooling!

DAVID WILLIAMS
132 Chestnut Street

Dave will be remembered for his humorous disposition and his philosophy: "Be sure you're right, then go ahead" . . . especially likes government class . . . member of Senior Play Props Committee and also of the junior varsity football team . . . enjoys DeMolay after work . . . Dave approves of school . . . has decided to become a pharmacist.

DORIS WILLIAMS
11 Walnut Street
Lynnfield Center

Quiet "Nappy" dislikes people who tell her she is shy . . . wants to live in Maine . . . hopes to be a nurse . . . enjoys eating pizza . . . favorite expression — "My word" . . . reading and cooking are her favorite pastimes . . . Senior play extra . . . school librarian . . . remembers the parties at lunch, the wonderful kids, and the school buses.

MARILYN WILLWERTH
42 Church Street

Friendly "Mal" enjoys nothing better than going to Bonfanti's for pizza . . . very active in Inter Nos, girls' sports, Glee Club, Senior Play Cast, and Make-up Committee . . . enjoys swimimng, tennis, and dancing . . . favorite class — English with Miss Caswell . . . suppressed desire — to go to Michigan! . . . Mal's future plans include a nursing career.

ROBERT ZELCK
17 Cooper Street

Bob's ambition is to attend a business school . . . enjoys Mr. Dower's accounting class . . . likes listening to records and eating pizza . . . dislikes gum snappers . . . appreciates most the friends he has made at Wakefield Memorial High School . . . the best of luck to a very capable boy.

SENIOR PLAY CAST

Third row: J. Kassels, P. Kumph, G. McMahon, E. McEvoy, S. Pierce, C. Corosa, B. Burbank, S. Chamberlin, R. Murray, M. Iwanowicz, H. Wilder, R. Kinder, J. Rattray, J. Hurton, C. Smith.

Second row: Mr. Staunton, J. Devine, D. Williams, G. Day, B. Stikeman, M. Willwerth, C. Jonas, D. McLeod, C. Melanson, A. McLennan, L. Swanson, N. Fuller, L. Gates, P. LeFavour, G. Downey, A. Hennessey, A. Siggens, J. Catalano.

First row: J. Johnson, J. Connelly, J. Webster, L. McCaron, D. Drew, J. Sharpe, C. Barker, J. Beebe, M. Passamonte, D. Santoro.

Senior Play

Our Town was the Senior Play put on by our class this year. It was entirely different from any other play produced in previous years and was a tremendous success. Had it not been for Miss Abbott, Mr. Staunton, the complete cast, and various committees, the play would not have reached such perfection. Dave Drew, Lynne McCaron, and Jack Connelly played the leads and created outstanding performances. Effective make-up, superb lighting, and picturesque costuming lent an atmosphere which prevailed throughout the memorable evening.

SENIOR PLAY EXECUTIVE COMMITTEE

Second row: D. DeFelice, B. Damon, D. Santoro, Miss Abbott, A. Hennessey, J. Webster, J. Luciano.
First row: R. Murray, G. McMahon, K. Hanson, J. Gregson, J. Connelly, Sue Chamberlin, A. Wentzel.

A Bevy of Beauties — Our Usherettes

It's a sellout!

Kinder and Best start the train

Coach Staunton briefs us

Is my make-up smeared?

Milkman Kinder to housewife Sharpe

Connelly and McCaron at height of their careers

"Hello, young lovers!"

A tragedy in Our Town

The Mourners

"Parting is such sweet sorrow"

The thrill of a curtain call

Ovation for coach and cast

Remember Our Editorial Staff?
Here They Are!

Loyal Classmates and Eager Workers

EDITORIAL STAFF

Second row: Miss Caswell, A. Wentzel, J. Devine, M. Iwanowicz, S. Anderson, A. Hennessey, J. Keller, S. Chamberlin, J. Gregson, B. Burbank, D. McLeod, D. Gourley, J. Kassels, R. Kinder.

First row: D. DeFelice, J. Beebe, K. Hanson, S. Peirce, J. Webster, V. Feeney, R. Lowry, L. Swanson, A. Siggens.

The Editorial Staff

Editors-in-Chief

Sandra Pierce — Janet Webster

Assistants

Virginia Feeney — Kirk Hanson

Secretaries

Judith Beebe — Ralph Lowry

Staff

Sylvia Anderson
Beverly Burbank
Susan Chamberlin
Dawn DeFelice
John Devine
Marlene Gillespie
Jane Gregson
Anne Hennessey
John Howell
Michael Iwanowicz
Jascha Kassels
Judith Keller
Richard Kinder
Diane McLeod
John Rattray
Anna Siggens
Linda Swanson
Alan Wentzel

David Gourley, *Photographer*

Adviser

Miss Bernice L. Caswell

And Our Hardworking Business Staff ?
Remember when . . . ?

Without their devotion to duty our Classbook would not exist.

CLASSBOOK BUSINESS STAFF

Second row: P. Hemingway, J. Brewer, J. Sharpe, Miss Caswell, N. Fuller, R. Cooney, R. Kiley.
First row: J. Spiers, C. Melanson, K. Glendenning, D. Santoro, R. Murray, D. Drew, S. Flagg, J. Sherman.

The Business Staff

Managers

Robert Murray — David Drew

Secretaries

Deanna Santoro — Sally Flagg

Staff Members

Carol M. Melanson
Robert A. Hawkes
Nancy Fuller
Peter Hemingway
Peter Duston
Robert Kiley
Thomas O'Donnell
Richard Heslin
Donald Grafton
Jane Hibbard
Judy Sherman
Barbara Damon
Jon Brewer
Robert Cooney
Judith Spiers
Katherine Glendenning
Edith Oswald
Joan Sharpe

Adviser

Miss Bernice L. Caswell

Meet Our Faithful Typists

Remember how they aided us cheerfully and graciously!

CLASSBOOK TYPISTS

Third row: S. Studley, M. Campanella, J. English, M. Willwerth, C. Tasker, E. Ring, C. Nutile, P. DeCecca.
Second row: L. Mederios, P. Muse, K. Glendenning, P. LeFavour, J. Moss, C. MacDonald, Miss Hiatt, L. Gates, S. Junkins, J. DuBois, C. Cunha, R. Palmer, M. Eaton.
First row: E. Avery, S. Waselchuck, J. Cunha, G. Downey, P. Bastardo, G. McMahon, J. Catalano, J. Miller.

Our Typing Staff

The Chairmen

Gail Downey
Joan Cunha
Patricia Bastardo
Jeanette Malonson
Geraldine McMahon
Jean Catalano

Assistants

The Senior Typewriting Classes

Adviser

Miss Ruth Hiatt

How Much We Appreciate Our Art Staff!

The beauty of their work is ever with us

ORACLE ART STAFF

Second row: R. Wells, J. DiFederico, P. Burrill.
First row: R. Cooney, J. Johnson, J. Rugg, P. Stockbridge.

The Art Staff

Co-Chairmen

Jeremy Johnson and Robert Cooney

Assistants

Perley Burrill
Charles Clark
Joan DiFederico
Judith Gillis
Ernest Spicer
Judith Rugg
Patricia Stockbridge
Richard Wells

Adviser

Miss Isabella M. Hirst

Our Helpful Neighbors

Meet the Supporters of Our Family Groups

A A A Laundry
Abbott Supply Co.
A B C — TV
Alan Motors
Albion Diner
Alfred's Men's Shop
American Metal Processing
Armand Studio, Inc.

Back Bay Electrotype and Engraving Co.
Balser's Fuel and Oil Co.
Barbo's
Bay State Paint
B. & M. Electrical Supply Corporation
Bellevue Shoppe
Beneficial Finance Co.
Bennett, L. E
BernS Studio
Berry and Son, Movers
Bixby and Northrup
Blanchard Awning Co.
Bob and Jack's Clam Box
Boothby's
Bourdon's Studio, Inc.
Bowser's Clothing Store
Boyd's Potato Chips
Brenner's Children's Shop
Buchanan Florists, Inc.
Bullard's Esso Station
Bullard's Taxi
Burkle, Bill
Butler, William H.

Carroll's
Carol Ann's Card and Gift Shoppe
Cataldo Pharmacy
Cavalier Radio and Television
Center Market
Charlie Chin Laundry
China Moon Restaurant
Classen Bros., Inc.
Cline, Dr. Paul S.
Colonial Spa
Corcoran, Dr. William F.
Cotting and Harrington, Inc.
Crystal Beauty Salon
Crystal Fruit Exchange
Crystal Lumber Company
Crystal Radio Shop
Cubby Hole Gift Shop

Danforth House
Deluxe Cleaners
Dexter, Dr. Harold S.
Duggan's Pharmacy
Durgin and Co., Inc.
Duston-Dustin Family Association

Eddie's Barber Shop
Ehl, Charles
Elite Quality Shop
Elk Spring Beverage Company
Evans, L. B.
Explorer Post 51

Farley's Restaurant
Fazio's Donut Shop
Ferguson, Larry
Fisher Jewelry
Flanders, Inc., Philip J.
Frankel, Moses M.
Fran's Workshop
Fudge's Jenney Station

Gersin's Real Estate Co.
Girls' G Block Gym Class
Greenwood Diner
Greenwood Laundermat
Greenwood Pharmacy

Hager's
Hartshorne and Son, Inc., Charles F.
Hazelwood Cottage
Henry's Meat Shop
Henry's Men's Shop
Herrick Buick, Inc.
Hickey Oil and Fuel Co.
Holiday Bakery

Indian Trading Post
Inter Nos Club
Irene's Beauty Salon
Item Press

Jack's Bakery
Jewel Craft
Joe's Market
John's Fix-It Shop
Johnson's Barber Shop
Johnson's, Howard D.
Junction Jenney Gas Station

Kay's Beauty Shoppe
King's Beauty Clinic

Langone, Francis A.
Launder-Rite
Lazzaro, Dr. Sal
Lynnfield Bowladrome
Lynnfield Centre Congregational Pilgrim Fellowship
Lynnfield Drug
Lynnfield Lions Club

Mac's Grocery
Main Street Chevrolet
Marchant's Amoco Service Station
Marfisa Baker, Inc.
Marion MacArthur Beauty Shoppe
Marston's Countryside
Mary's Beauty Shoppe
Ma's, Inc.
Mayor of Snobbie Hill
McAuliffe, Dr. Philip
McCarthy, Dr. J. T.
McKenna, Dr. William R.
McKinnon's Market
McManus Ford
McShane's
Meagher Construction Corp.
Melanson Oil Service
Melody Ranch
Metalcrafters, Inc.
Mike's Bob Shop
Minahan's Pharmacy
Moreno's, Inc., Charlie
Morrison and Son, Inc., Harvey P.
Mystic Novelty Mills

Nagle's Drug Store
Newberry Company, J. J.
New England Telephone and Telegraph Co.

Olson Industrial Products, Inc.

Page Real Estate Company
Paine's, Inc.
Parker, Florist
Parker, Ray, Inc.
Pat's Auto School
Paul's Modern Barber Shop
Paul's Upholstering
Phil's Pizza and Sandwich Shop
Pilgrim Fellowship
Pinehurst Variety
Pocahontas Spring Water

Reid's Market
Richard's Studio
Ring's Garage and Son
Rizza Bros.
Rodham's Gulf Service
Roger's Hardware

Sam's Market
Santoro's Delicatessen
Savage Cleaners
Scanlon, Richard J.
Schofield's, Inc.
Seavey's Lamp Shop
Sharpe, Inc., H. F.
Shawsheen Rubber Co., Inc.
Sherwin-Williams Company
Skate Shop
Smith's Drug Store
Sorenson and Co., H. S.
Spence, the Painter
Spero Bros., Inc.
Steven's Automotive Store
Steve's Submarine and Delicatessen
Stoneham Dairy Queen
Student Council
Sunday Knights of the Greenwood Union Church
Sunlite Bowladrome Corporation

Tamworth Outing Club
Tasker's
Taylor Co., George H.
Tenney, P. H. and Merritt
Tine's Market
Tobey Lumber Co.
Tony's Beauty Salon
Toth's Florists
Town Taxi
Tredinnick's Supplies

Wakefield Bearing Corporation
Wakefield Co-operative Bank
Wakefield Fish Market
Wakefield High School Band
Wakefield High School Cheerleaders
Wakefield High School Commercial Club
Wakefield High School Majorettes
Wakefield High School Lookout Staff
Wakefield High School Teachers' Club
Wakefield High School Sport Council
Wakefield Lumber Company
Wakefield News Agency
Wakefield Ornamental Iron Railing
Wakefield Ready-Mix Concrete Co., Inc.
Wakefield Savings Bank
Wakefield Shoe Hospital
Wakefield Supply Company
Wakefield Theater Corporation
Wakefield Telephone Answering Service
Wakefield Television
Wakefield Trust Company
Walker's
Wally's Cleaners
Walsh's Diner
West Side Auto Body
Woolworth Co., F. W.
Worthen's Food Mart

Yes Man

Congratulations to the

Class of 1956

From Your Official

Photographer

•

THE ARMAND STUDIO, INC.

184 BOYLSTON STREET

BOSTON, MASS.

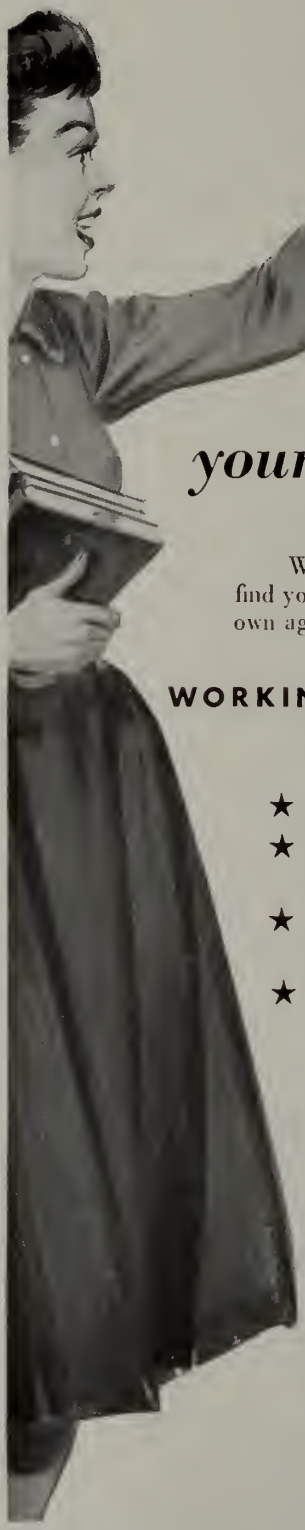

Sure....

your friends can come, too!

When you go to work for the Telephone Company, you'll find yourself in the midst of a pleasant, congenial group your own age.

WORKING FOR THE TELEPHONE COMPANY OFFERS MANY ADVANTAGES

- ★ **Good starting salary — regular raises**
- ★ **Responsibility in a position of real importance to your community**
- ★ **The pleasure of working with congenial people in pleasant surroundings**
- ★ **A secure job with a reliable company that's known and respected everywhere**

There are lots of excellent opportunities for girls finishing High School. Come in and talk to us today. We'll be glad to give you all the details.

Talk with your Guidance Counselor, if your school has one, about when and where to apply

● *We're looking forward to seeing you.*

NEW ENGLAND TELEPHONE AND TELEGRAPH COMPANY

Compliments of

METALCRAFTERS, Inc.

415 Lowell St., Wakefield, Mass.

•

METAL STAMPING SPECIALISTS

Best Wishes

from the

WAKEFIELD SAVINGS BANK

On Main Street Since 1869

Compliments of

SHAWSHEEN RUBBER CO., INC.

Andover Street Ballardvale, Mass.

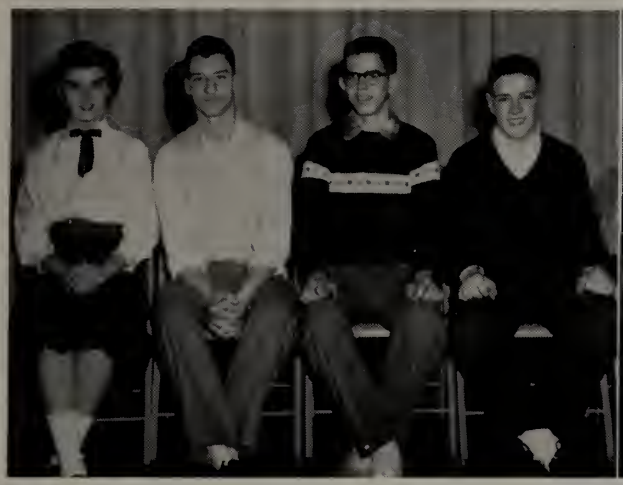

SOPHOMORE CLASS OFFICERS
E. Vaters, M. Salem, W. Allyn, P. Webster

JUNIOR CLASS OFFICERS
C. Evans, M. Beckwith, C. Maker, R. Luken

Your Sports Council in action

Best Wishes to the

Class of 1956

From Your Official Printer

The ITEM PRESS

26 Albion Street Wakefield, Mass.

Compliments

of

BACK BAY ELECTROTYPE
AND ENGRAVING CO.

172 Columbus Avenue

Boston, Mass.

Your Guide to the best in Men's Slippers

Since EVANS 100 YEARS STANDARD E *1841*

Ambassador

L. B. EVANS' SON COMPANY — WAKEFIELD, MASSACHUSETTS

New York Office
807 Marbridge Bldg.
47 West 34th Street

Boston Office
The Rice Building
10 High Street

Chicago Office
1816 Republic Building
209 South State

Los Angeles Office
403 Haas Building
219 West Seventh Street

Congratulations from Student Council

Judith Beebe
Carol Corosa
John Encarnacao
Jane Gregson
Peter Hemingway
Lynne McCaron
Elaine McEvoy
Diane McLeod
Robert Murray
Sandra Pierce
Deanna Santoro
Janet Webster
Alan Wentzel
Carolyn Evans
Robert Haladay
David Hugo
Carol Maker
William Maker
Peter Payzant
Marcia Rideout
Carol Carney
Thomas Duston
Robert Goultz
Paul Rae
Diana Smith
Peter Webster
Martha Beckwith

HERRICK BUICK
INC.

☆

WAKEFIELD

Compliments of

MEAGHER CONSTRUCTION
CORPORATION

Compliments

of

WAKEFIELD TRUST
COMPANY

Best Wishes

from the

WAKEFIELD
CO-OPERATIVE BANK

Compliments of

PAT'S
AUTO SCHOOL

CR ystal 9-0193-W

Best Wishes from

COMMERCIAL CLUB

1956

Congratulations
to the
Class of 1956

CLASSEN BROS., Inc.

Best Wishes
to the
Class of "56"

BARBO'S INC.

Main Street Stoneham

Cracker-barrel session between classes

Hurton voices an opinion

From a teen-ager to an adult

Compliments of

China Moon

Restaurant

• •

Main Street Stoneham

"We Serve Your Business
In Your Absence"

Wakefield Telephone
Answering Service

MIMEOGRAPHING
MAILING - TYPING

FREDERICK A. COOK CR 9-2800
351 Main Street, I. O. O. F. Bldg.,
Wakefield, Mass.

Compliments of

JOHNSON'S
BARBER SHOP

• •

Greenwood

Charles F. Hartshorne
and Son, Inc.

Since 1870

INSURANCE

• •

3 Chestnut Street

Wakefield

Congratulations to

The Class of '56

Cotting & Harrington Inc.

188 Lowell Street Wakefield

CR 9-2990

Compliments

of the

WAKEFIELD TEACHERS CLUB

"On the fields of friendly sport

Are sown the seeds that,

On other fields, in later years

Reap the fruits of victory"

...General Douglas MacArthur

SPORTS COUNCIL

Best Wishes

for the

Coming Years

CRYSTAL LUMBER COMPANY

Bixby & Northrup, Inc.

REAL ESTATE — INSURANCE

Main Street

Lynnfield Center

LY 4-3137

Branch Offices:

TOPSFIELD WINCHESTER

• •

"Complete Real Estate Service North of Boston"

ALAN MOTORS

"Your Studebaker Dealer"

• •

793 Main Street

Wakefield

Mass.

Rodham's Gulf Service

COLONIAL SHOPPING CENTRE

Lynnfield

• •

TIRES BATTERIES

ACCESSORIES

• •

Tel. Lynnfield Centre 4-7180

R. A. Balser Fuel Oil Company

• •

780 Main Street

Lynnfield Centre, Mass.

LY 4-3161

Best Wishes to the
Class of '56
from the

Pilgrim Fellowship

First Congregational Church
Wakefield

Congratulations
Grads

Greenwood Pharmacy

ALICE COLMAN
AND
GUY VELARDO

Best Wishes From

Nagle's Drug Store
366 Main Street

"Prescriptions Carefully Compounded"

ROBERT N. DUFFIE, Reg. Ph.

Cataldo Pharmacy

PRESCRIPTION SPECIALISTS

409 Main Street Wakefield

E. J. CATALDO
PH.G., REG. PH.

S. A. SALAME
B.S., REG. PH.

Tel. CR 9-2678

Compliments of

Boothby's
WOMEN'S AND CHILDREN'S WEAR

Style and Quality at Moderate Prices

376 Main Street
Wakefield

Compliments of

Sunlite Bowladrome Corporation

◆ ◆

63 Water Street CR 9-7062

Compliments of

Julius Starkman
Elite Quality Shop

Best Wishes
To the Class of 1956
From

The Center Market

Compliments of

SANTORO'S
DELICATESSEN

• •

"Where a Sandwich is a Meal"

Good Luck and Best Wishes
To the Class of 1956
From

Bob & Jack's Clam Box

89 Albion Street
Wakefield

West Side Auto Body

• •

"Good Luck to the Class of '56"

BernS Studio

SCHOOL PHOTOGRAPHY

PORTRAITS AND WEDDINGS

• •

83 Albion Street Wakefield

Compliments of

American
Metal Processing

Ring's Garage & Son

GENERAL AUTO REPAIRING

24 Hour Towing Service
ALA Service

103 Foundry Street
Tel. CR 9-2621

Compliments of

Wakefield Supply

Compliments of

Howard D. Johnson's

• •

Route 28 Andover

Compliments of

Wakefield Wayside, Inc.

FINE FURNITURE

Compliments of

Schofield's Inc.

Wakefield Branch

Compliments of

Minahan's Pharmacy

The Sherwin-Williams Co.

380 Main Street
Wakefield, Mass.

Tel. CR ystal 9-0602

Experienced and Careful Workmen — Heavy Insurance In Transportation

S. Berry & Son

FURNITURE & PIANO MOVING

Local and Long Distance Heavy and Light Trucking

General Commodities—Entire State

Tel. CR 9-0964 26 Chestnut St. Wakefield, Mass.

Henry's Meat Shop

"Where Only the Meats Get Trimmed"

Plenty of Parking Space

CR 9-3533

14 Vernon Street Wakefield

Congratulations to the Class of 1956

Charles Moreno's Inc.

Owned and Operated by Samuel Santoro

282 Highland Avenue Malden

Best Wishes From

Tasker's

FINE WATCH REPAIRING

Cor. North Ave. and Avon St.
Wakefield CR 9-3146-M

Compliments of

Albion Diner

Albion Street
Wakefield

Congratulations

From

Spero Bros., Inc.

Cavalier Radio and Television

SALES and SERVICE
Auto Radios a Specialty
All Work Guaranteed

Tel. CR 9-1794
336 Main Street Wakefield, Mass.

Steven's Automotive Store

"Everything For Your Car"

420 Main Street
CR 9-3369

Congratulations

From

George H. Taylor Co.

Best Wishes to Class of '56

Crystal Radio Shop

10 Water Street
Wakefield, Mass.

TELEVISION RADIO

Congratulations From

McManus Ford

"Your Friendly Ford Dealer"

Albion Street
Wakefield

Best Wishes From

Bowser's Clothing Store

BOWSER & COMPANY

Compliments of

Francis A. Langone

15 Chestnut Street
Wakefield

Compliments of

Phil's Pizza and Sandwich Shop

56 Water Street CR 9-2518-W

Compliments of

J. J. Newberry Co.

Compliments of

Main Street Chevrolet

Worthen's Food Mart

FRUITS, VEGETABLES, MEATS, GROCERIES

Free Delivery

588 Main Street Tel. LY 4-3111
Lynnfield Centre

Compliments of

Moses M. Frankel

Best Wishes
To the Class of 1956
From

H. F. Sharpe, Inc.

MASTER
ELECTRICIAN

Olson Industrial Products Inc.

Philip J. Flanders Inc.

ELECTRICAL CONTRACTORS

Railroad Avenue

At the Business Since 1912

Shop CR 9-3382-W Res. CR 9-3382-R

Carroll's

If It's For "Beauty" or "Health," We Have It

• •

393 Main Street Wakefield
CR ystal 9-2234

Congratulations From

Tobey Lumber Company

Harvey P. Morrison and Son, Inc.

FUNERAL SERVICE

Melrose Wakefield

P. H. Tenney Merritt Tenney

INSURANCE

• •

404 Main Street
Wakefield

Congratulations to the Class of 1956

• •

Walsh's Diner

Congratulations to the Class of 1956

From

Dr. Wm. H. Corcoran

Marston's Countryside and Countryside Coffee Shoppe

Lynnfield Center

Tel. 4-3420

Compliments of

F. W. Woolworth Co.

Compliments of

Bullard's Taxi

RADIO DISPATCHED

CR 9-1500

Compliments of

The Danforth House

Joe's Market

JOSEPH P. IOSUA, *Prop.*

Free Delivery

• •

98 North Avenue CR 9-2728

It's WALKER'S

OLDSMOBILE

SALES and SERVICE

431 Main Street
Wakefield

CR 9-0742

Compliments of

Durgin & Co., Inc.

"POULTRY AND VETERINARY SUPPLIES"

116 Foundry Street CR 9-3000

Compliments of

Bullard's

Esso Station

Tredinnick's Supplies

GIFTS - GREETING CARDS

• •

Phone CR 9-1093

21 Albion Street
Wakefield

Compliments of

Holiday Bakery

"The Yes Man"

R. M. Wilcox

- PLUMBING
- HEATING
- GASFITTING

117 Greenwood Ave., Greenwood

CR 9-1146

Congratulations
To The Class of 1956

Wakefield Ready-Mixed Concrete Co., Inc.

1 New Salem Street

Congratulations to
The Class of 1956

The Wakefield, Princess, Middleboro Theaters

Best Wishes
To The
Class of 1956

• •

Inter Nos Club

Ma's Inc.

CATERERS

Catering Anywhere in
New England

CR 9-0430
THOMAS HICKEY
COAL & OIL CO.

12 Foundry Street Wakefield

The Crowning Glory

Seniors dancing at Prom

We are proud of our trophies

Our winter parking lot of snow

Precision line at W. H. S.

Girls await Miss Upham

Buchanan Florist Co., Inc.

529 Main Street
Melrose, Mass.

ME 4-0083

Congratulations From

The Sunday Knights of the Greenwood Union Church

Dr. Paul S. Cline

OPTOMETRIST

844 Main St.
Greenwood
CR 9-0711

80 Boylston St.
Boston
HA 6-0463

Congratulations from

The Majorettes

Best Wishes to the Class of 1956

Melanson Oil Service

General Electric Burner

G. E. Sales and Service

628 Salem Street, Lynnfield
LY nn 3-9753

Best Wishes
To The Class of 1956
From The

Hazelwood Cottage

Wakefield, Mass.

ALA Service

Wrecker Service

Fudge's Jenney Service

Newburyport Turnpike
Lynnfield, Mass.

Geo. E. Fudge
PROPRIETOR

Washing LY 5-9728 Lube

Compliments of

Boyd's Potato Chips

162 Boston Street
Lynn, Mass.

Willis P. Burbank, *Prop.*

RAY PARKER, INC.
Men's Apparel
377 Main St. Wakefield

Compliments of
McKINNON'S MARKET

Best Wishes From
THE COLONIAL SPA

CRYSTAL FRUIT EXCHANGE
FREE DELIVERY
CRystal 9-1016

Best Wishes From
BRENNER'S
CHILDREN'S SHOP
380 Main St.

Best Wishes to Class of 1956
SPENCE THE PAINTER
Melrose ME 4-9394

Compliments of
WAKEFIELD SHOE HOSPITAL

Compliments of
FARLEY'S RESTAURANT

Team Outfitters for Clubs. Schools
Little League
THE SKATE SHOP
"Equipment for Every Sport"
15 Water St. Tel. CR 9-0601 Wakefield

Congratulations From
JACK'S BAKERY
Chestnut St. Wakefield

FINE FLOWERS
Artistic Arrangement
PARKER FLORIST

GEORGE E. BLAIR GEORGE J. GOULD
WAKEFIELD LUMBER CO.
Telephone CRystal 9-2530
109 Albion St. Wakefield

Compliments of
PAINE'S, INC.
We have served fifteen generations
of High Schoolers
Famous for Values for 60 Years
398 Main St. Wakefield

Compliments of
A B C — TV
40 Water St. Wakefield
PATSY CARISELLA JOHN FITZPATRICK

Best Wishes From
WAKEFIELD ORNAMENTAL
IRON RAILING
65 Water St. Wakefield
CRystal 9-7009

MARY'S BEAUTY SHOPPE
86 Albion St. CRystal 9-3557

Class of 1956 will receive their graduation key free with our compliments as in past years
H. S. SORENSON CO.

Congratulations From
PAUL'S MODERN BARBER
SHOP
PAUL DEFELICE, *Prop.*

Best of Luck
SEAVEY'S LAMP SHOP

Tel. CR 9-1310 Hours: 10 a.m.-10 p.m.
JOSEPH RICHARD'S STUDIO
Teacher of Modern Piano Playing
All Ages 10-70
18 Kendrick Rd. Greenwood

Compliments of
DR. WM. R. McKENNA
Chiropodist - Podiatrist

Compliments of
DR. SAL LAZZARO
Optometrist

MIKE'S BOB-SHOP
332 Main St. Wakefield
Tel. CR 9-0804

Best Wishes From
B & M ELECTRICAL SUPPLY CORP.
113 Albion St. Wakefield

BAY STATE PAINT
L. E. BENNETT
1 New Salem St.

Congratulations to the Class of 1956
MAYOR OF SNOBBE HILL

Compliments of
ABBOTT SUPPLY CO.

Compliments of
W. H. BUTLER
Funeral Director

McSHANE'S
Curtains - Linoleums - Carpets
82 Albion St. Wakefield

Congratulations From
DR. J. T. McCARTHY

Compliments of
WAKEFIELD BEARING CORPORATION

Compliments of
TOWN TAXI

LARRY FERGUSON
Commercial and Illustrative Photography
Lynnfield Center 4-3288

POCAHONTAS SPRING WATER
163 Lowell St.

Compliments of
LYNNFIELD BOWLADROME

Best Wishes to Class of 1956
DUGGAN'S PHARMACY
LY 5-9208 Lynnfield Square

Compliments of
WALLY'S CLEANERS

Compliments of
EDDIE'S BARBER SHOP

THE WAKEFIELD HIGH SCHOOL BAND

Compliments of
STONEHAM DAIRY QUEEN

Best Wishes
To The Class Of 1956
From
HENRY'S MEN'S SHOP

Compliments of
THE CUBBY HOLE
GIFT SHOP
FRANK AND CAROL TERHUNE

Compliments of
MAC'S GROCERY
3 Gould St. Wakefield

Compliments of
ROGER'S HARDWARE
106 North Ave.

DAVID M. GERSIN, REALTOR
138 North Ave., Wakefield
CRystal 9-3600
"You're Paying for a Home — Why Not Own One?"

Best Wishes From
WAKEFIELD FISH MARKET
16A Albion St.
THE BEST IN SEA FOODS
Fish, Clams, Oysters and Scallops

Compliments of
KAY'S BEAUTY SHOPPE
590 Main St.
Wakefield

FRAN'S WORKSHOP
SCHOOL OF MODERN METHOD
DRESS MAKING

Compliments of
REID'S MARKET

Compliments of
ELK SPRING BEVERAGE CO.
380 Lowell St. Wakefield

Compliments of
DR. PHILIP McAULIFFE

LESLIE W. GAQUIN, *Insurance Broker*
PAGE REAL ESTATE CO.
310 Main St. Tel. CR 9-0110

Compliments of
WILLIAM BLANCHARD
CO., INC.
AWNINGS
436 Main St. Wakefield

Compliments of
HAROLD S. DEXTER

Compliments of
CAROL ANN'S CARD AND
GIFT SHOPPE

Compliments of
MELODY RANCH

Compliments of
STEVE'S SUBMARINE AND DELICATESSEN

RIZZA BROS.
CLEANERS TAILORS

Best Wishes to the Class of 1956
SMITH'S DRUG STORE

PAUL'S UPHOLSTERING
CR 9-1228

CRYSTAL BEAUTY SALON
102 North Ave. Wakefield

FISHER JEWELRY
375 Main St. Wakefield

PHYLLIS & JANET
MYSTIC NOVELTY MILLS

JOHN'S FIX-IT SHOP
101 Albion St. CR 9-1228

PINEHURST VARIETY

Best Wishes From
MARFISA BAKER, INC.

IRENE'S BEAUTY SALON
Distinctive Permanents and Hair Styling

Compliments of
KING'S BEAUTY CLINIC

Compliments of
MARION MacARTHUR BEAUTY SHOPPE

Compliments of
FAZIO'S DONUT SHOP

Compliments of
HAGER'S

Compliments of
ALFRED'S MEN'S SHOP

Congratulations From
TOTH'S FLORISTS

Best Wishes from the
LIONS CLUB OF LYNNFIELD

Compliments of
JUNCTION JENNEY GAS STATION

TAMWORTH OUTING CLUB
Tamworth, N. H.

Congratulations
GREENWOOD DINER

Compliments From
A FRIEND

Congratulations
WAKEFIELD NEWS AGENCY

Compliments of
CHARLIE CHIN LAUNDRY

MARCHANT'S AMOCO SERVICE STATION
4 Elm St. Wakefield

Compliments of
TONY'S BEAUTY SALON

BELLEVUE SHOPPE
68 Albion St. Wakefield

WAKEFIELD TELEVISION
371 Main St. CR 9-0499

CHARLES EHL

SAM'S MARKET
100 Water St. CR 9-1697-J

Compliments of
TINE'S MARKET

LYNNFIELD DRUG
J. B. ROMBULT, REG. PH.

Congratulations From
THE LOOKOUT

INDIAN TRADING POST
At the Head of Lake Quannapowitt

Compliments of
JEWEL CRAFT

Best Wishes
AAA LAUNDRY

Compliments of
GREENWOOD LAUNDERMAT

Lots of Luck From
BILL BURKLE

LAUNDER-RITE
78 Albion St. CR 9-7083

DUSTON-DUSTIN FAMILY ASSOCIATION
Haverhill, Mass.

EXPLORER POST 51 . . . . . Lynnfield Centre, Mass.

LYNNFIELD CENTRE CONGREGATIONAL
PILGRIM FELLOWSHIP

BEST WISHES "G" BLOCK GYM CLASS

B. Brophy	J. Hibbard	D. Potter	M. Anderson
C. Corosa	C. Jonas	B. Stikeman	C. Laura
B. Damon	J. Keller	H. Raffael	J. Lawrence
P. DeCecca	R. Leone	J. Reed	R. Miller
E. Doane	A. McLennan	E. Ring	J. Robbins
V. Feeney	J. Nelson	J. Sherman	B. Trask
M. Gillespie	C. Nutile	J. Webster	P. Moff
K. Glendenning	R. Palmer	C. Montgomery	Miss Nichols

TO '56, THE BEST WISHES EVER

From

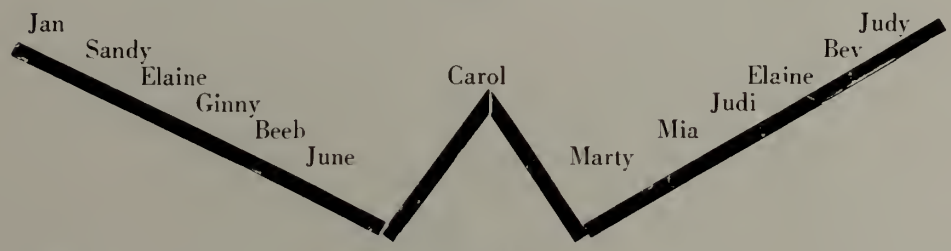

W. M. H. S. CHEERLEADERS 1955 - '56

Congratulations From The

WAKEFIELD U. C. Y. M.

RICHARD J. SCANLON, REALTOR

411-A Main Street

CR 9-1148 Wakefield. Mass. Res. CR 9-0994-R

BOURDON STUDIOS, INC.

CANDIDS — PORTRAITS — SUPPLIES

COMMERCIAL PHOTOGRAPHY

1 & 5 Albion St. ARTISTS SUPPLIES Wakefield

Congratulations From

SAVAGE CLEANERS

Congratulations From

DELUXE CLEANERS

Congratulations to the Class of 1956 from your Mothers and Dads

Mr. and Mrs. Albert G. Anderson
Mrs. John A. Anderson
Mrs. Edith Avery
Mr. and Mrs. Ernest R. Barker
Mrs. Elinor Berg
Mr. and Mrs. Murray Brewer
Mr. and Mrs. L. A. Burbank
Mr. and Mrs. Willis P. Burbank
Mr. and Mrs. Orrin C. Chamberlin
Mrs. John Connelly
Mr. and Mrs. Reginald D. Cooney
Mr. and Mrs. Norman J. Cooper
Mr. and Mrs. Jess A. Cunha
Mr. and Mrs. Earle T. Damery
Mr. and Mrs. George C. Damon
Mr. and Mrs. Donald G. Day
Mr. and Mrs. C. Lawson Doane
Mr. and Mrs. Gordon C. Downey
Mr. and Mrs. Francis H. Drew
Mr. and Mrs. Harold E. Duston
Mr. and Mrs. Joseph Eaton
Mr. and Mrs. Julio Encarnacao
Mr. and Mrs. Paul F. Ferris
Mr. and Mrs. Michael Fields
Mr. and Mrs. R. L. Fite, Jr.
Col. and Mrs. Stanley E. Flagg
Mr. and Mrs. Rupert Foglietta
Mr. and Mrs. William E. Foster
Mr. and Mrs. George Fuller
Mr. and Mrs. Howard L. Geer
Mr. and Mrs. Leo J. Gillespie
Mr. and Mrs. Donald F. Glendenning
Mr. and Mrs. Willis Goldsmith
Mr. and Mrs. Norman D. Hall
Mr. and Mrs. Carl H. Hanson
Mr. and Mrs. Charles G. S. Hanson
Mr. and Mrs. C. Russell Harnden
Mr. and Mrs. Harold R. Hawkes
Mr. and Mrs. Roy Hawkes
Mr. and Mrs. John L. Hemingway
Mr. and Mrs. Arthur P. Hennessy
Mrs. Mary E. Henry
Mr. and Mrs. Girard O. Hibbard
Mr. and Mrs. Julius Horovitz
Mr. and Mrs. John Howell
Mr. and Mrs. James L. Hurton
Mr. and Mrs. Jacob Iwanowicz
Rev. and Mrs. Otto K. Jonas
Mr. and Mrs. Silver H. Jackson
Col. and Mrs. Franklin C. Johnson
Dr. and Mrs. Henry Kassels
Mr. and Mrs. Allen Keller
Mr. and Mrs. Roland H. Kinder
Mr. and Mrs. Harmon J. Kiley
Mr. and Mrs. Russell Kumph
Mr. and Mrs. Roy J. LeFavour
Mr. and Mrs. George Lincoln
Mr. and Mrs. Louis J. Leone
Mr. and Mrs. Domenic Luciano
Mr. and Mrs. George E. Marchant, Jr.
Mr. and Mrs. Robert C. Mayhew
Mr. and Mrs. Gordon W. Menges
Mr. and Mrs. Chester R. Melanson
Mr. and Mrs. George A. Meuse
Mr. and Mrs. Everett Melanson
Mr. and Mrs. Anthony Minichiello
Mr. and Mrs. Charles Moss
Mr. and Mrs. Donald M. Murray
Mr. and Mrs. Casey McCauley
Mr. and Mrs. Gerald McEvoy
Mr. and Mrs. Charles D. McKinnon
Mr. and Mrs. Ernest B. McLellan
Mr. and Mrs. Allan J. McLennan
Mr. and Mrs. George A. McLeod
Mr. and Mrs. Arthur W. Nelson
Mr. and Mrs. Otto Oswald
Mr. and Mrs. Forrest Paige
Mr. Harry Palmer
Mr. and Mrs. Herman Pottle
Mr. and Mrs. Anthony Rauseo
Mr. and Mrs. Earl W. Reed
Mr. and Mrs. Elmer Ring
Mr. and Mrs. Philip N. Rugg
Mr. and Mrs. Samuel Santoro
Mr. and Mrs. Hedley F. Sharpe
Mr. and Mrs. Walter A. Sherman
Mrs. William Sherman
Mrs. Anna M. Siggens
Mr. and Mrs. Ernest F. Spicer
Mr. and Mrs. W. Leighton Spiers
Mr. and Mrs. Walter S. Stikeman
Mr. and Mrs. George A. Suprenant
Mr. and Mrs. Carl A. Swanson
Mr. and Mrs. Hubert G. Wall
Mr. and Mrs. John A. Webster
Mr. and Mrs. William W. Waselchuck
Mr. and Mrs. Raymond E. Wentzel
Mr. and Mrs. A. G. Williams
Mr. and Mrs. Roger Williams
Mr. and Mrs. Clarence J. Willwerth

We Appreciate

Armand Studios, our Class Protographer.

Miss Isabella Hirst and our staff artists.

Miss Ruth Hiatt and her accurate typists.

David Gourley, our student photographer, for candid shots of the faculty.

Jerremy Johnson and her design for the cover of our Classbook.

Berns Studio for picture of the football team.

Mr. Norman Sproul of the Wakefield *Daily Item.*

The Back Bay Electrotype and Engraving Company.

Miss Bernice L. Caswell, our general adviser.

The most welcome financial assistance of our advertisers, our subscribers, and our loyal parents.

Editors-in-Chief

Janet Webster
Sandra Pierce

Business Managers

Robert Murray
David Drew

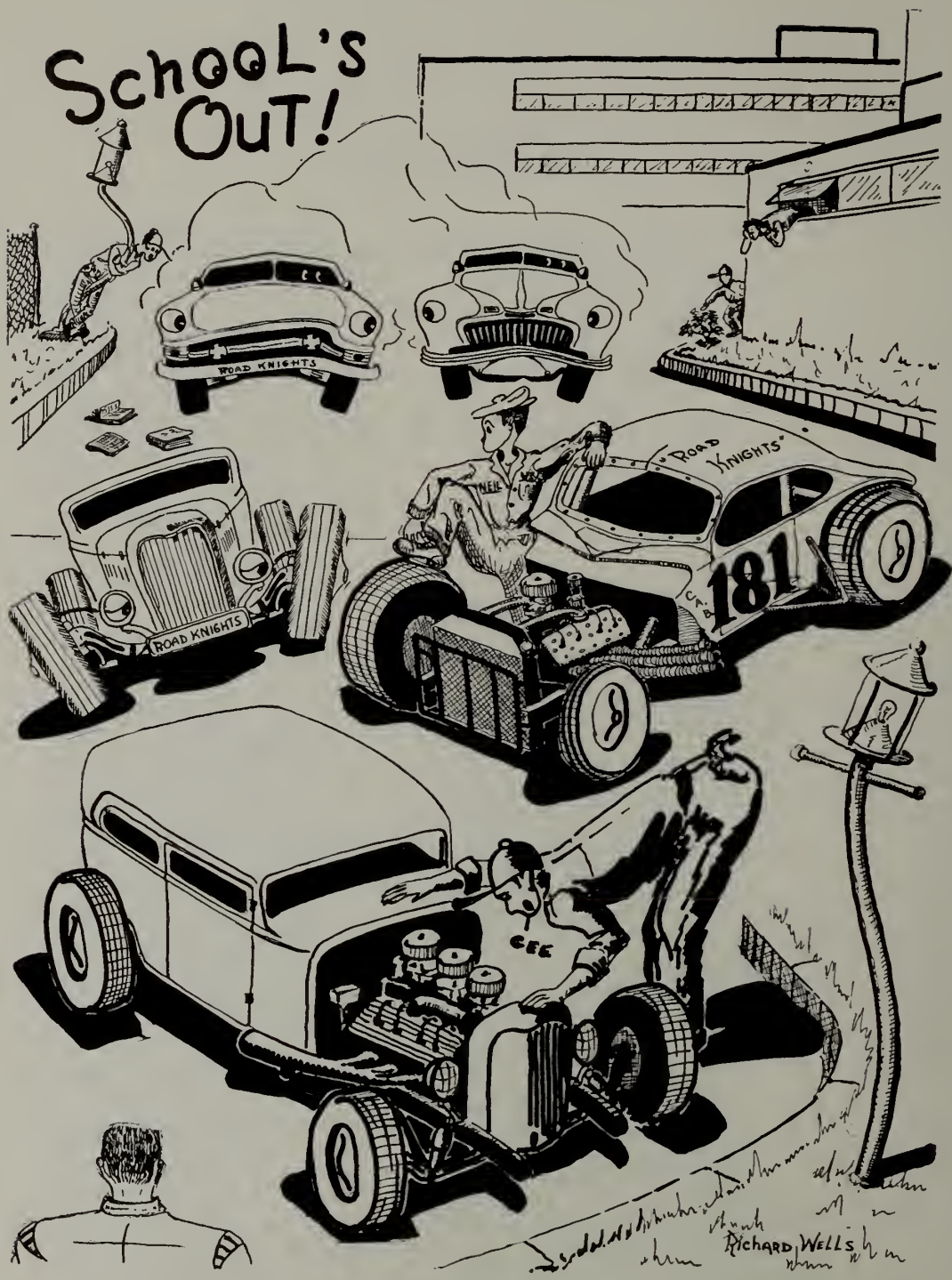
SCHOOL'S OUT!
ROAD KNIGHTS
ROAD KNIGHTS
"ROAD KNIGHTS"
181
CEE
RICHARD WELLS

GOO
WH
CHARLES CLARK

BYE
S 50